

MİMARİ KATALOG

ARCHITECTURAL CATALOGUE

Aluminyum Kapı Pencere ve Giydirme Cephe Sistemleri
Aluminium Window Doors and Facade Systems



Rescara Sistem
Profil Detayları

Rescara System
Profile Details



RESCARA SİSTEM

RESCARA SYSTEM

Aluminyum Kapı Pencere ve Giydirmeye Cephe Sistemleri
Aluminium Window Doors and Facade Systems

11



12

13

14

15

16

17

18

19

20

Önemli Not:

■ Enerji Beta Serisi ortalama et kalınlıkları 2.0 mm olarak tasarlanmıştır. Kalınlık toleransında ilgili Euro normu esas alınmıştır.



KOD / CODE	AĞIRLIK (kg/m) / WEIGHT	Jxx cm ⁴	Jyy cm ⁴	L m
MT56 F 03	1,591	15,415	12,297	6.00

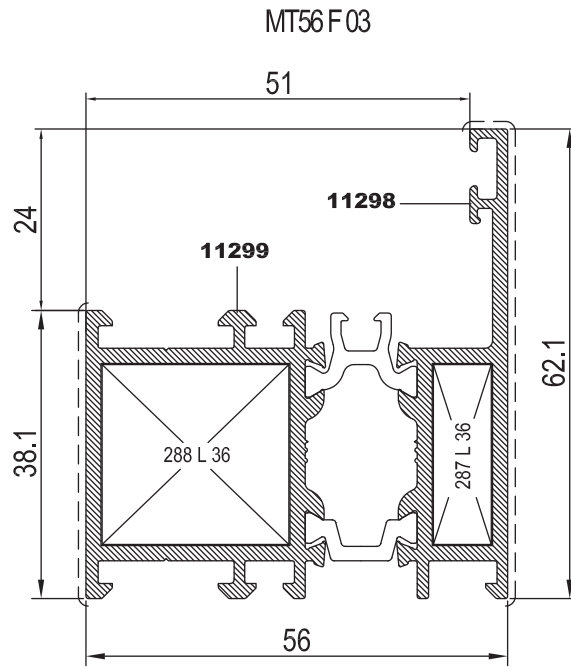
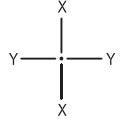

Nr	KESİM ÖLÇÜSÜ CUTTING SIZE	AKS. KODU ACS. CODE	L m	
			11299	288 L 36
MT56 F 03	24,6 mm	288 L 36	11299	25 L 36 (2397)
	7,6 mm	287 L 36	11298	25 L 36 (2397)



KOD / CODE	AĞIRLIK (kg/m) / WEIGHT	Jxx cm ⁴	Jyy cm ⁴	L m
MT56 V 04	1,819	25,363	16,841	6.00

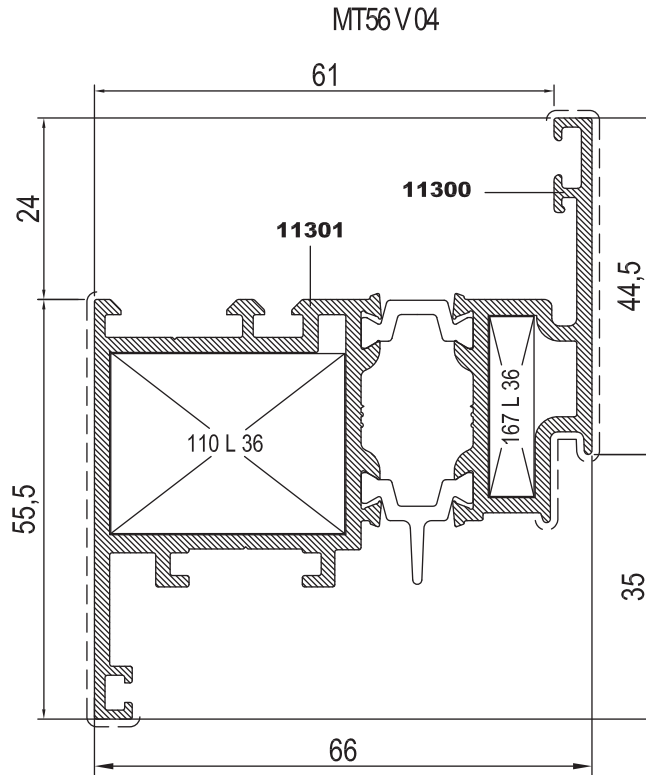
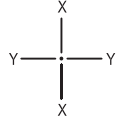

Nr		L m	KESİM ÖLÇÜSÜ CUTTING SIZE	AKS. KODU ACS. CODE
MT56 V 04	11301	25 L 36 (2397)	30,9 mm	110 L 36
	11300	25 L 36 (2397)	5,8 mm	167 L 36



KOD / CODE	AĞIRLIK (kg/m) / WEIGHT	Jxx cm ⁴	Jyy cm ⁴	L m
MT56 DV 03	1,963	21,578	33,536	6.00
MT56 DV 04	2,002	20,310	33,602	6.00

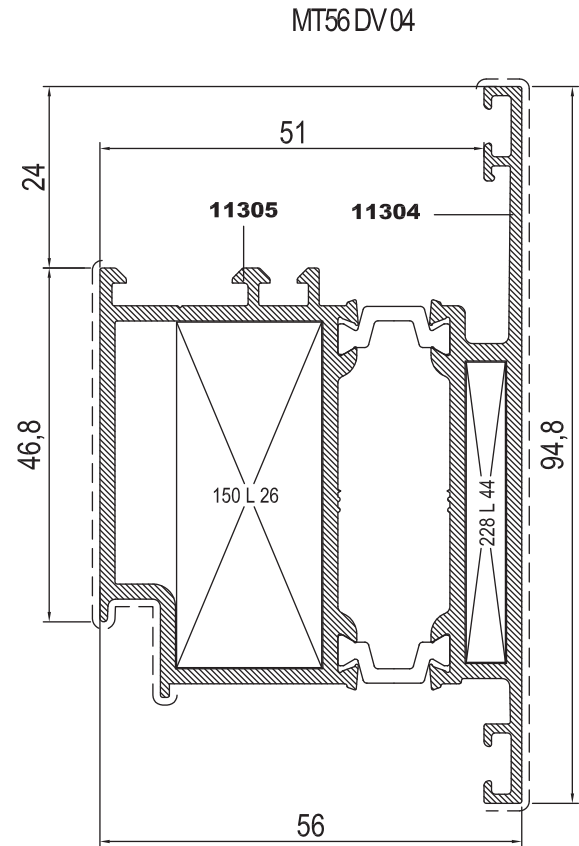
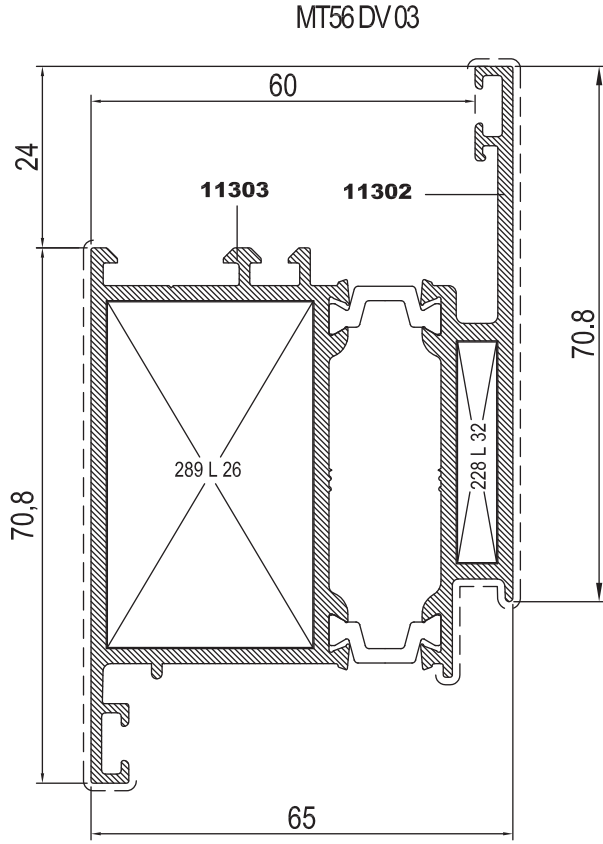
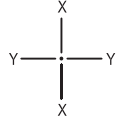

Nr		L m	KESİM ÖLÇÜSÜ CUTTING SIZE	AKS. KODU ACS. CODE
MT56 DV 03	11303	25 L 26 (10540)	27,1 mm	289 L 26
	11302	25 L 32 (2430)	5,1 mm	228 L 32
MT56 DV 04	11305	25 L 26 (10540)	19,1 mm	150 L 26
	11304	25 L 44 (10786)	5,1 mm	228 L 44



KOD / CODE	AĞIRLIK (kg/m) / WEIGHT	Jxx cm ⁴	Jyy cm ⁴	L m
MT56 M 06	1,743	17,345	18,555	6.00

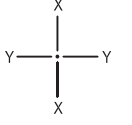

MT56 M 06

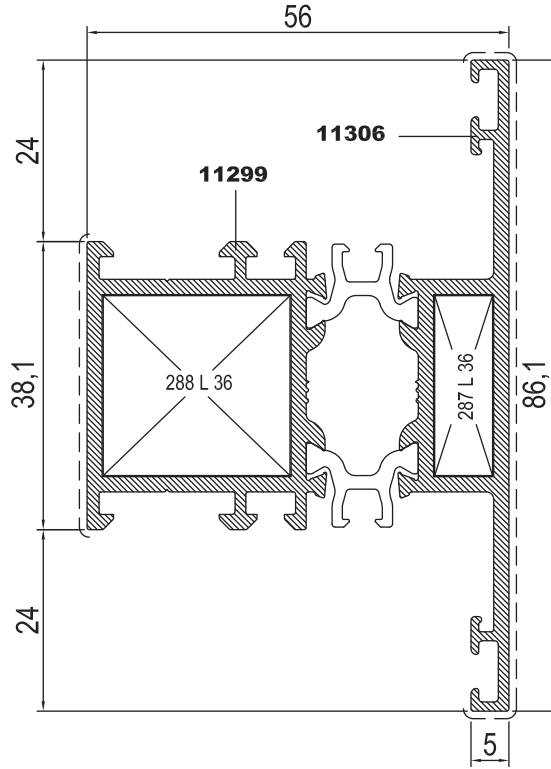

Nr



L m

KESİM ÖLÇÜSÜ
CUTTING SIZEAKS. KODU
ACS. CODE

Kesim Bölge	Nr	AKS. KODU ACS. CODE	KESİM ÖLÇÜSÜ CUTTING SIZE	AKS. KODU ACS. CODE	
Kesim ve Ort Kayıt Bölge	MT65 M 06	11299	25 J 27 (11352)	23,7 mm	285 J 27
		11306	25 J 30 (11351)	23,7 mm	285 J 30
Kesim	MT65 M 06	11299	25 J 27 (11352)	23,7 mm	285 J 27
		11306	25 J 26 (11347)	23,7 mm	285 J 26

Nr



L m

KESİM ÖLÇÜSÜ
CUTTING SIZEAKS. KODU
ACS. CODE

Nr	AKS. KODU ACS. CODE	KESİM ÖLÇÜSÜ CUTTING SIZE	AKS. KODU ACS. CODE	
MT56 M 06	11299	25 L 36 (2397)	24,6 mm	288 L 36
	11306	25 L 36 (2397)	7,6 mm	287 L 36



KOD / CODE	AĞIRLIK (kg/m) / WEIGHT	Jxx cm ⁴	Jyy cm ⁴	L m
MT56 K 02	0,612	2,245	0,678	6.00
MT56 K 03	0,854	6,082	1,733	6.00
MT56 K 04	2,650	30,939	91,585	6.00

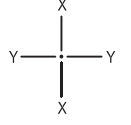

MT56 K 04

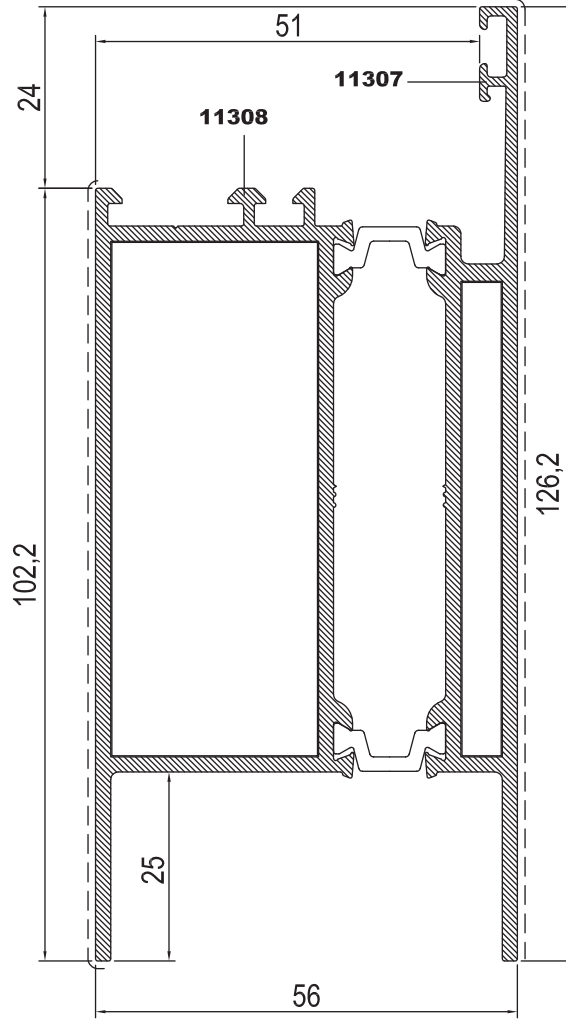

MT56 K 02

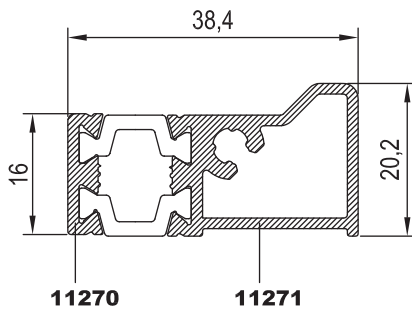

MT56 K 03

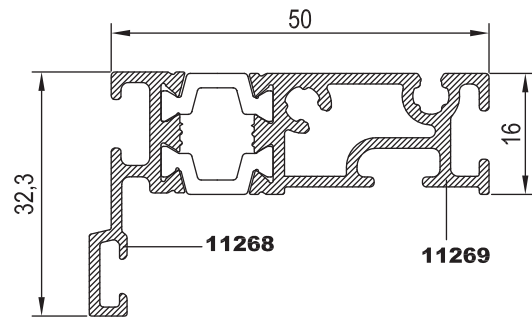

Nr	 L m	KESİM ÖLÇÜSÜ CUTTING SIZE	AKS. KODU ACS. CODE	
MT56 K 04	11308	25 J 28 (11349)	62,5 mm	283 J 28
	11307	25 J 29 (11350)	67,8 mm	290 J 29



KOD / CODE	AĞIRLIK (kg/m) / WEIGHT	Jxx cm ⁴	Jyy cm ⁴	L m
MT56 A 04	1,217	11,489	8,346	6.00
25 I 06	0,104	-----	-----	6.00

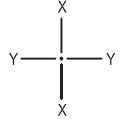

11

12

13

14

15

16

17

18

19

20

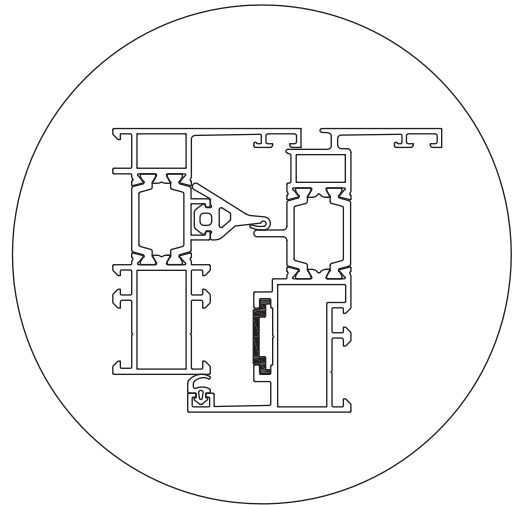
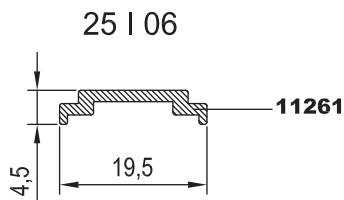
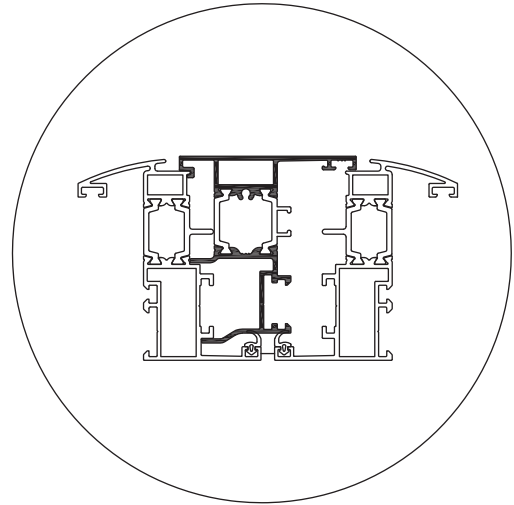
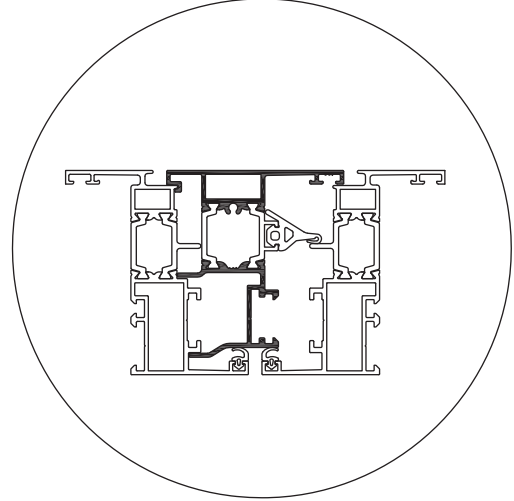
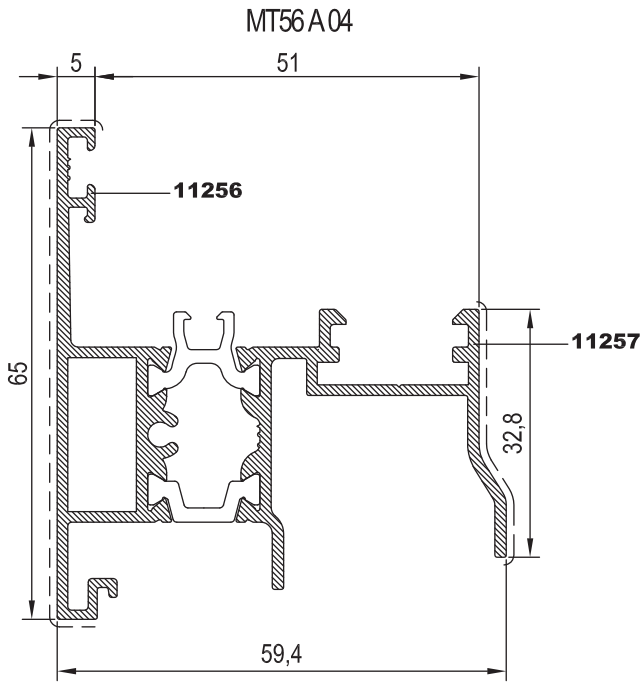



KOD / CODE	AĞIRLIK (kg/m) / WEIGHT	Jxx cm ⁴	Jyy cm ⁴	L m
MT56 DA 01	0,975	7,422	4,120	6.00
MT56 DA 02	0,922	7,622	4,082	6.00

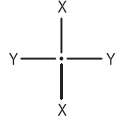

MT56 DA 01 (MT56 DV 03 İLE)

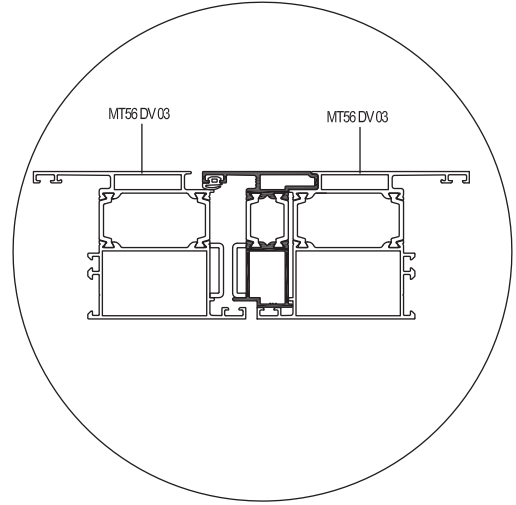
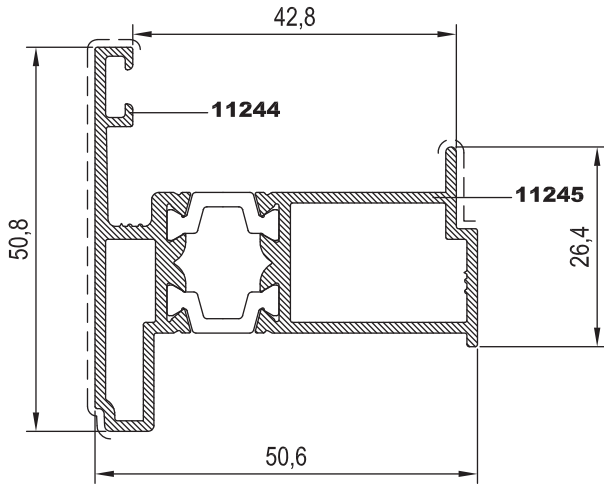

MT56 DA 02 (MT56 DV 04 İLE)

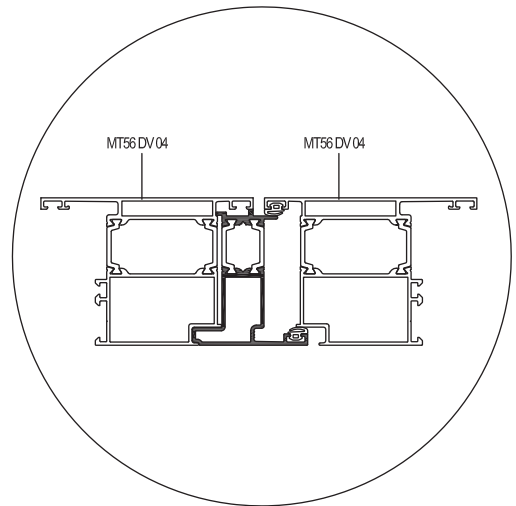
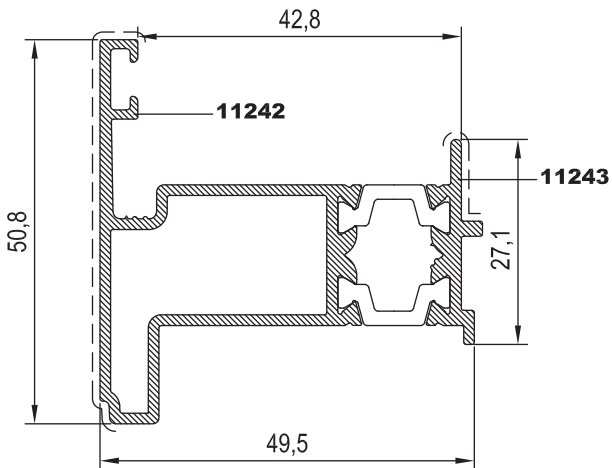



KOD / CODE	AĞIRLIK (kg/m) / WEIGHT	L m
MT65 A 01	0,273	6.00
MT65 A 02	0,090	6.00
MT65 A 03	0,061	6.00

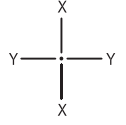

MT65A 01

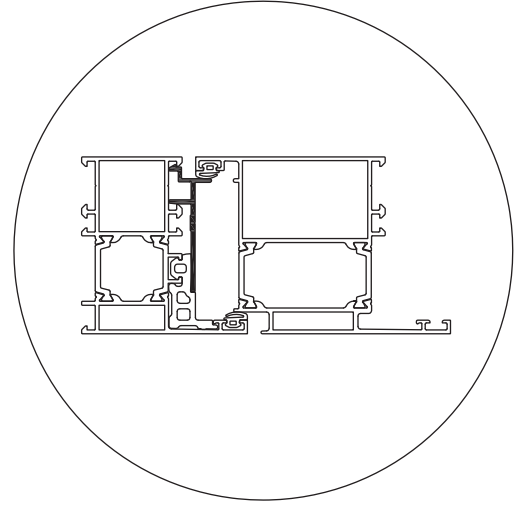
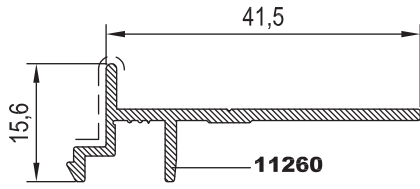

MT65A 02

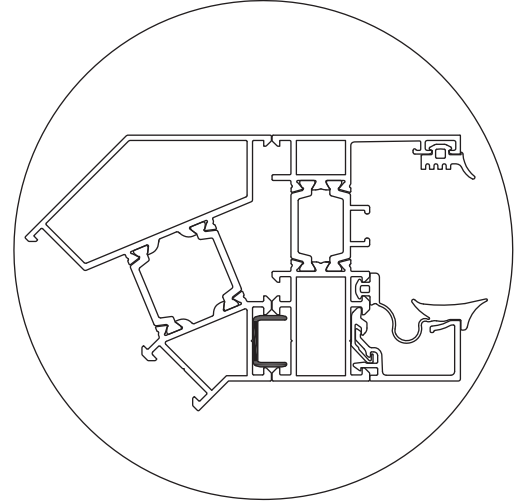
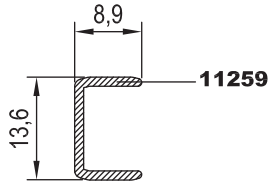

MT65A 03

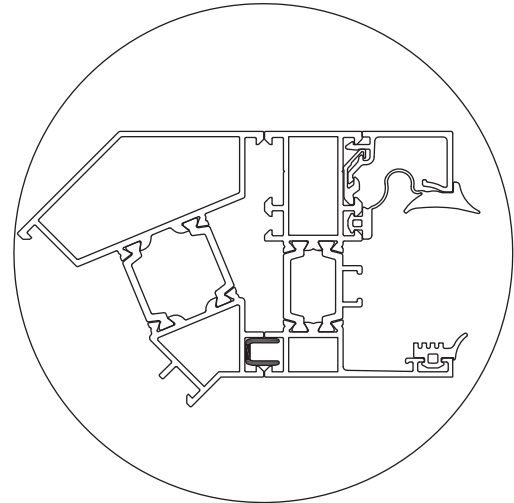
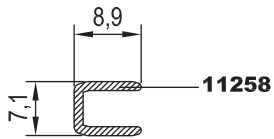



KOD / CODE	AĞIRLIK (kg/m) / WEIGHT	Jxx cm ⁴	Jyy cm ⁴	L m
MT56 C 01	1,814	22,179	22,183	6.00
MT56 C 02	1,745	22,003	21,974	6.00

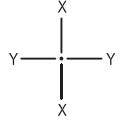

MT56 C 01

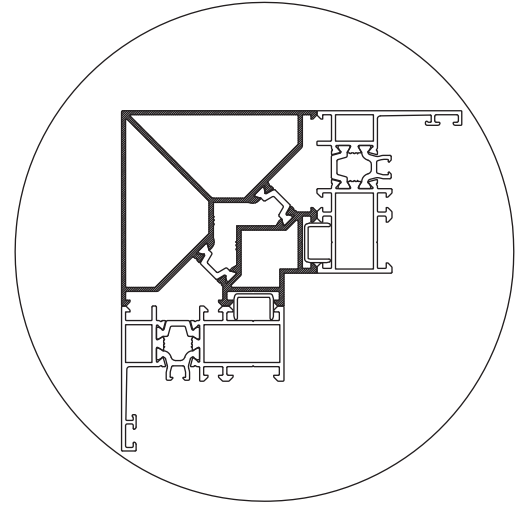
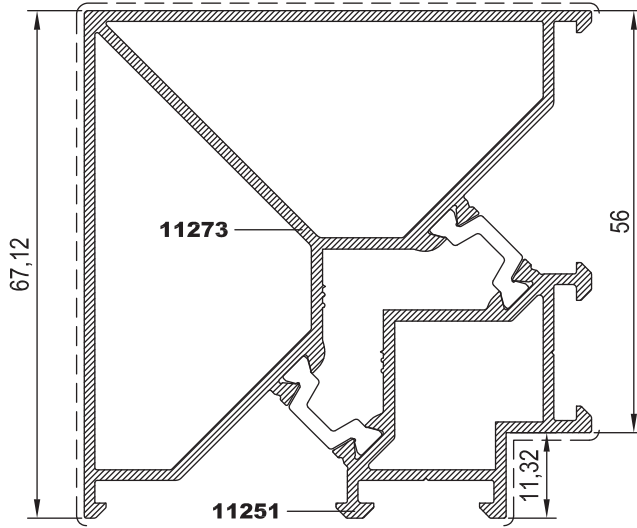

MT56 C 02

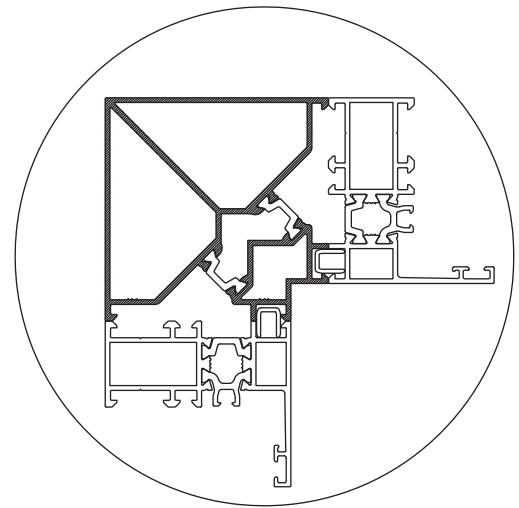
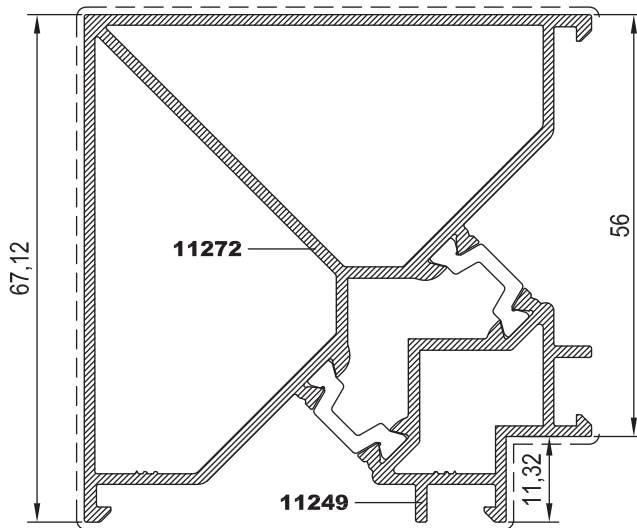

11

12

13

14

15

16

17

18

19

20



KOD / CODE	AĞIRLIK (kg/m) / WEIGHT	Jxx cm ⁴	Jyy cm ⁴	L m
MT56 C 03	1,217	6,590	10,654	6.00
MT56 C 04	1,190	6,473	10,664	6.00

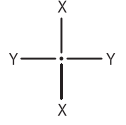

11

12

13

14

15

16

17

18

19

20

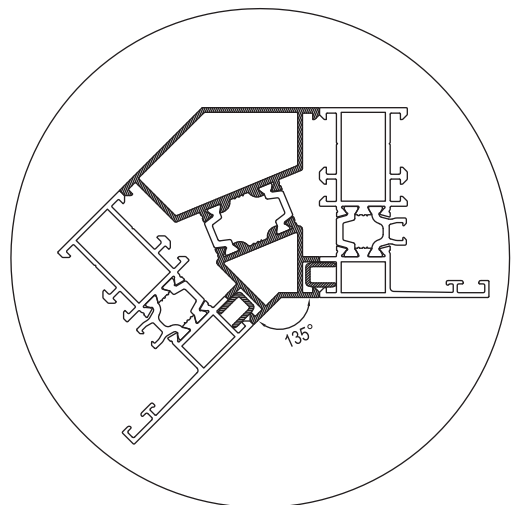
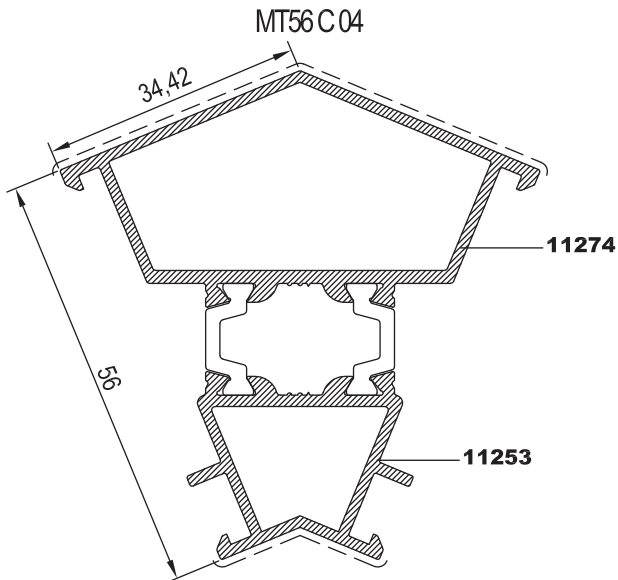
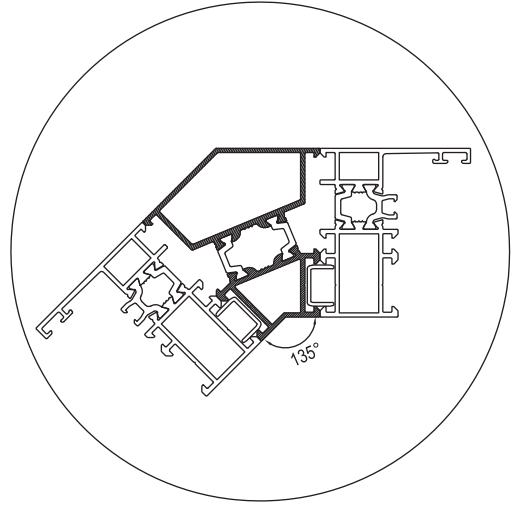
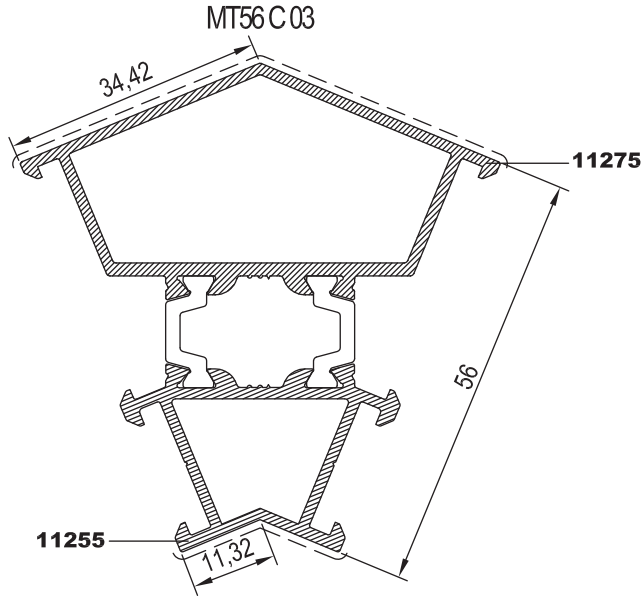



KOD / CODE	AĞIRLIK (kg/m) / WEIGHT	L m	
24 G 13	0,296	6	
24 G 14	0,315	6	
24 G 15	0,334	6	
24 G 16	0,353	6	

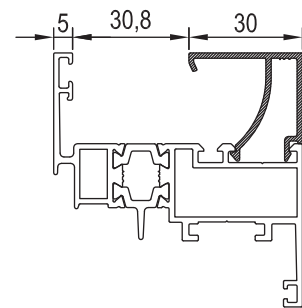
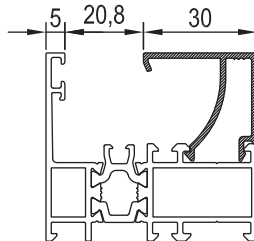
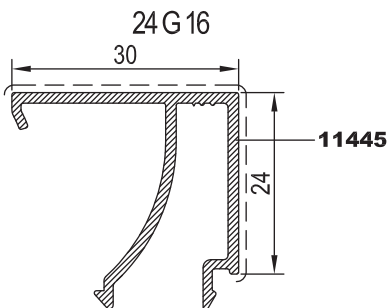
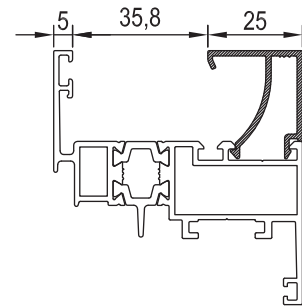
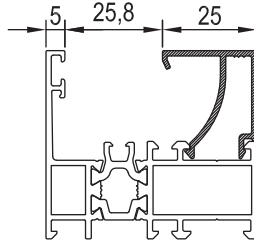
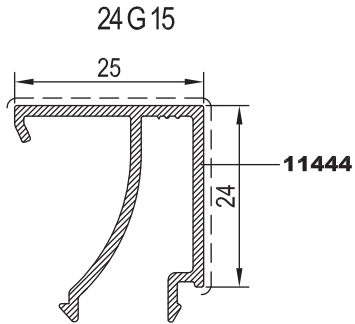
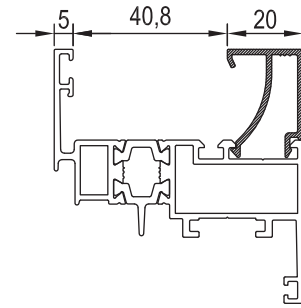
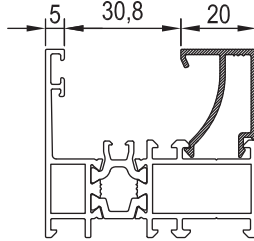
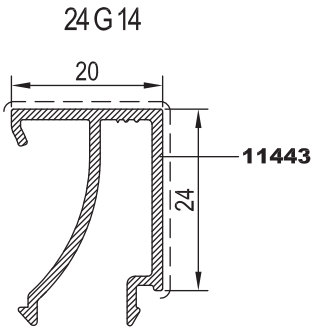
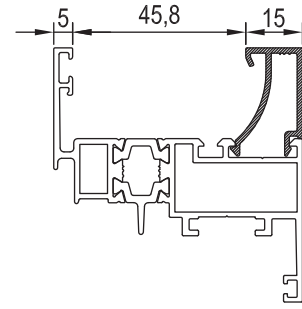
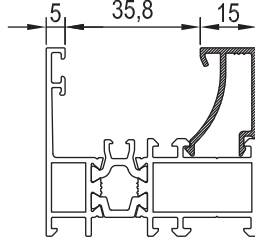
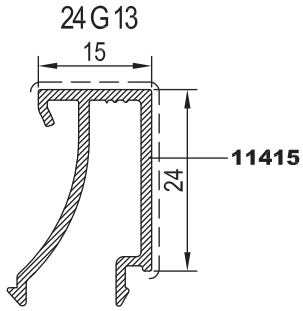
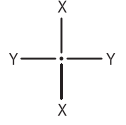

11

12

13

14

15

16

17

18

19

20



KOD / CODE	AĞIRLIK (kg/m) / WEIGHT	L m	
24 G 17	0,372	6	
24 G 18	0,391	6	

24 G 17

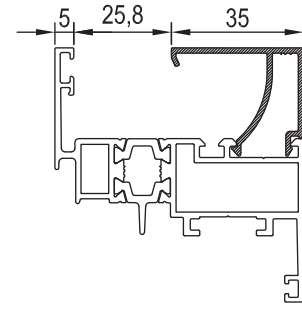
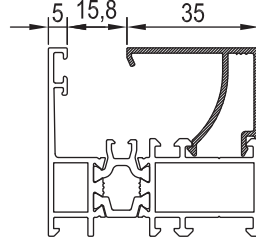
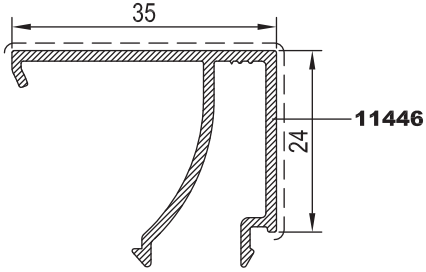

24 G 18

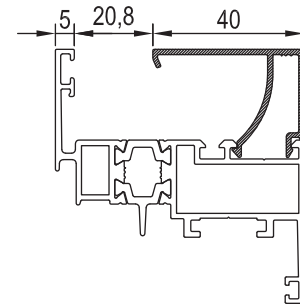
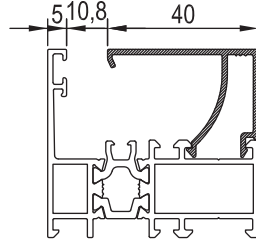
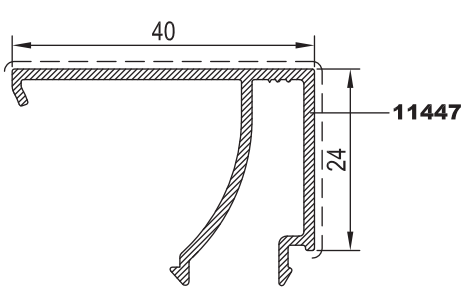



UYGULANAN PROFİLLER: MT56F03-MT56DV03-MT56DV04-MT56M06-MT56K04

USE WITH: MT56F03-MT56DV03-MT56DV04-MT56M06-MT56K04

B, CAM ÇİTASI GLAZING BEAD	C, İÇ CAM FİTİLİ GLAZING GASKET	A, CAM KALINLIĞI GLASS THICKNESS	D, DIŞ CAM FİTİLİ GLAZING GASKET
24 G 13	01.17.20	29 mm	01.16.10
24 G 13	01.17.05	28 mm	01.16.10
24 G 13	01.17.14	27 mm	01.16.10
24 G 13	01.17.15	26 mm	01.16.10
24 G 13	01.17.21	25 mm	01.16.10
24 G 14	01.17.20	24 mm	01.16.10
24 G 14	01.17.05	23 mm	01.16.10
24 G 14	01.17.14	22 mm	01.16.10
24 G 14	01.17.15	21 mm	01.16.10
24 G 14	01.17.21	20 mm	01.16.10
24 G 15	01.17.20	19 mm	01.16.10
24 G 15	01.17.05	18 mm	01.16.10
24 G 15	01.17.14	17 mm	01.16.10
24 G 15	01.17.15	16 mm	01.16.10
24 G 15	01.17.21	15 mm	01.16.10
24 G 16	01.17.20	14 mm	01.16.10
24 G 16	01.17.05	13 mm	01.16.10
24 G 16	01.17.14	12 mm	01.16.10
24 G 16	01.17.15	11 mm	01.16.10
24 G 16	01.17.21	10 mm	01.16.10

UYGULANAN PROFİLLER: MT56V04

USE WITH: MT56V04

B, CAM ÇİTASI GLAZING BEAD	C, İÇ CAM FİTİLİ GLAZING GASKET	A, CAM KALINLIĞI GLASS THICKNESS	D, DIŞ CAM FİTİLİ GLAZING GASKET
24 G 13	01.17.20	39 mm	01.16.10
24 G 13	01.17.05	38 mm	01.16.10
24 G 13	01.17.14	37 mm	01.16.10
24 G 13	01.17.15	36 mm	01.16.10
24 G 13	01.17.21	35 mm	01.16.10
24 G 14	01.17.20	34 mm	01.16.10
24 G 14	01.17.05	33 mm	01.16.10
24 G 14	01.17.14	32 mm	01.16.10
24 G 14	01.17.15	31 mm	01.16.10
24 G 14	01.17.21	30 mm	01.16.10
24 G 15	01.17.20	29 mm	01.16.10
24 G 15	01.17.05	28 mm	01.16.10
24 G 15	01.17.14	27 mm	01.16.10
24 G 15	01.17.15	26 mm	01.16.10
24 G 15	01.17.21	25 mm	01.16.10
24 G 16	01.17.20	24 mm	01.16.10
24 G 16	01.17.05	23 mm	01.16.10
24 G 16	01.17.14	22 mm	01.16.10
24 G 16	01.17.15	21 mm	01.16.10
24 G 16	01.17.21	20 mm	01.16.10

B, CAM ÇİTASI GLAZING BEAD	C, İÇ CAM FİTİLİ GLAZING GASKET	A, CAM KALINLIĞI GLASS THICKNESS	D, DIŞ CAM FİTİLİ GLAZING GASKET
24 G 17	01.17.20	9 mm	01.16.10
24 G 17	01.17.05	8 mm	01.16.10
24 G 17	01.17.14	7 mm	01.16.10
24 G 17	01.17.15	6 mm	01.16.10
24 G 17	01.17.21	5 mm	01.16.10
24 G 18	01.17.20	4 mm	01.16.10

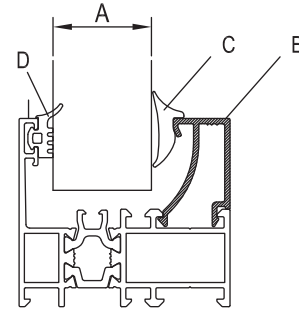

B, CAM ÇİTASI GLAZING BEAD	C, İÇ CAM FİTİLİ GLAZING GASKET	A, CAM KALINLIĞI GLASS THICKNESS	D, DIŞ CAM FİTİLİ GLAZING GASKET
24 G 17	01.17.20	19 mm	01.16.10
24 G 17	01.17.05	18 mm	01.16.10
24 G 17	01.17.14	17 mm	01.16.10
24 G 17	01.17.15	16 mm	01.16.10
24 G 17	01.17.21	15 mm	01.16.10
24 G 18	01.17.20	14 mm	01.16.10
24 G 18	01.17.05	13 mm	01.16.10
24 G 18	01.17.14	12 mm	01.16.10
24 G 18	01.17.15	11 mm	01.16.10
24 G 18	01.17.21	10 mm	01.16.10

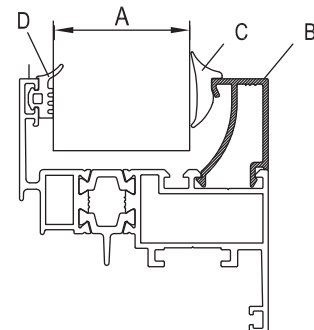



KÖŞE TAKOZLARI (CORNER CLEATS)

PROFİL KODU (PROFILE CODE)	25 L 26	25 L 32	25 L 35	25 L 36
FABRİKA KODU (FACTORY CODE)	10540	2430	10076	2397
AĞIRLIK (WEIGHT)	4,870 kg/m	3,702 kg/m	4,192 kg/m	7,657 kg/m
ÇİZİM (DRAWING)				

PROFİL KODU (PROFILE CODE)	25 L 44			
FABRİKA KODU (FACTORY CODE)	10786			
AĞIRLIK (WEIGHT)	6,652 kg/m			
ÇİZİM (DRAWING)				

Nr				
	KESİM ÖLÇÜSÜ CUTTING SIZE	AKS. KODU ACS. CODE		
MT56 F 03	11299	25 L 36 (2397)	24,6 mm	288 L 36
	11298	25 L 36 (2397)	7,6 mm	287 L 36
MT56 V 04	11301	25 L 36 (2397)	30,9 mm	110 L 36
	11300	25 L 36 (2397)	5,8 mm	167 L 36
MT56 DV 03	11303	25 L 26 (10540)	27,1 mm	289 L 26
	11302	25 L 32 (2430)	5,1 mm	228 L 32
MT56 DV 04	11305	25 L 26 (10540)	19,1 mm	150 L 26
	11304	25 L 44 (10786)	5,1 mm	228 L 44
MT56 M 06	11299	25 L 36 (2397)	24,6 mm	288 L 36
	11306	25 L 36 (2397)	7,6 mm	287 L 36

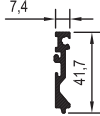
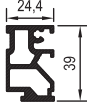
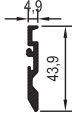
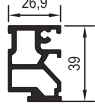

ORTA KAYIT BAĞLANTILAR (MULLION CONNECTION PIECES)

PROFİL KODU (PROFILE CODE)	25 J 26	25 J 27	25 J 28	25 J 29
FABRİKA KODU (FACTORY CODE)	11347	11352	11349	11350
AĞIRLIK (WEIGHT)	0,415 kg/m	0,890 kg/m	0,364 kg/m	0,928 kg/m
ÇİZİM (DRAWING)				

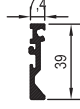
PROFİL KODU (PROFILE CODE)	25 J 30			
FABRİKA KODU (FACTORY CODE)	11351			
AĞIRLIK (WEIGHT)	0,404 kg/m			
ÇİZİM (DRAWING)				

ORTA KAYIT BAĞLANTI (MULLION CONNECTION PIECE)

Nr			KESİM ÖLÇÜSÜ CUTTING SIZE	AKS. KODU ACS. CODE	
Kısa ve Orta Kayıt Mullionlar	MT65 M 06	11299	25 J 27 (11352)	23,7 mm	285 J 27
		11306	25 J 30 (11351)	23,7 mm	285 J 30
Kısa ve Orta Kayıt Mullionlar	MT65 M 06	11299	25 J 27 (11352)	23,7 mm	285 J 27
		11306	25 J 26 (11347)	23,7 mm	285 J 26
MT56 K 04	11308	25 J 28 (11349)	62,5 mm	283 J 28	
	11307	25 J 29 (11350)	67,8 mm	290 J 29	

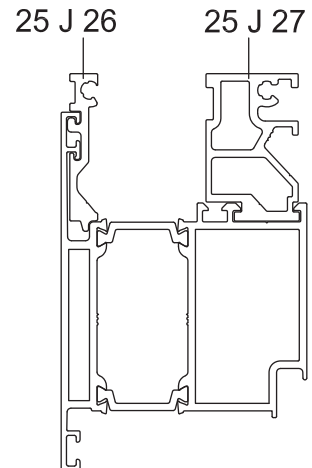
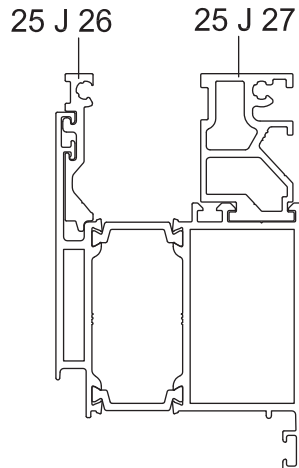
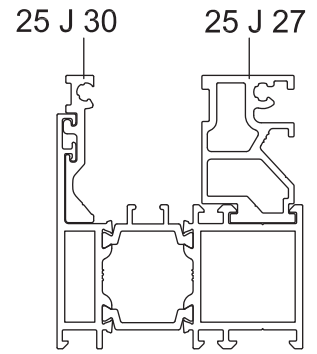



11

12

13

14

15

16

17

18

19

20

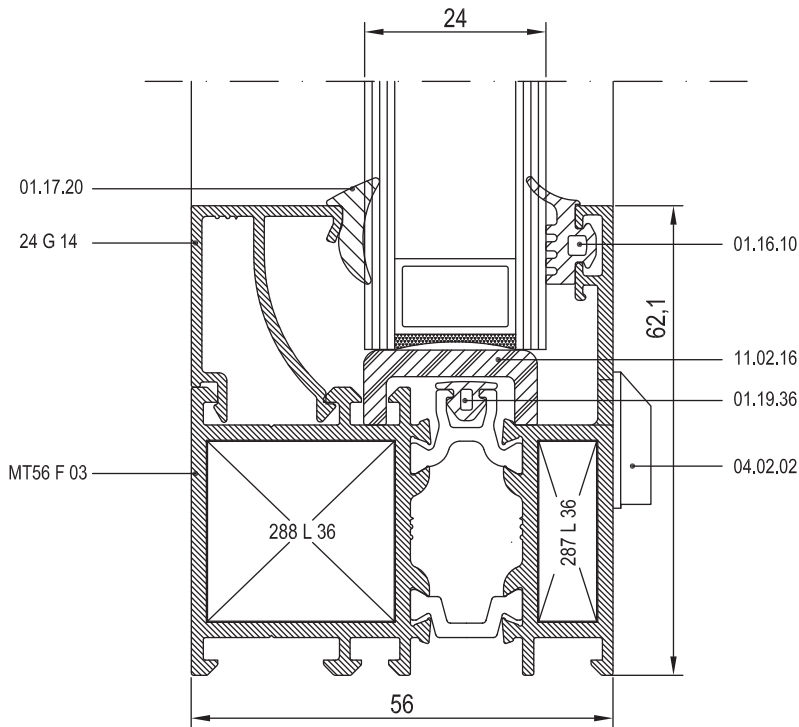
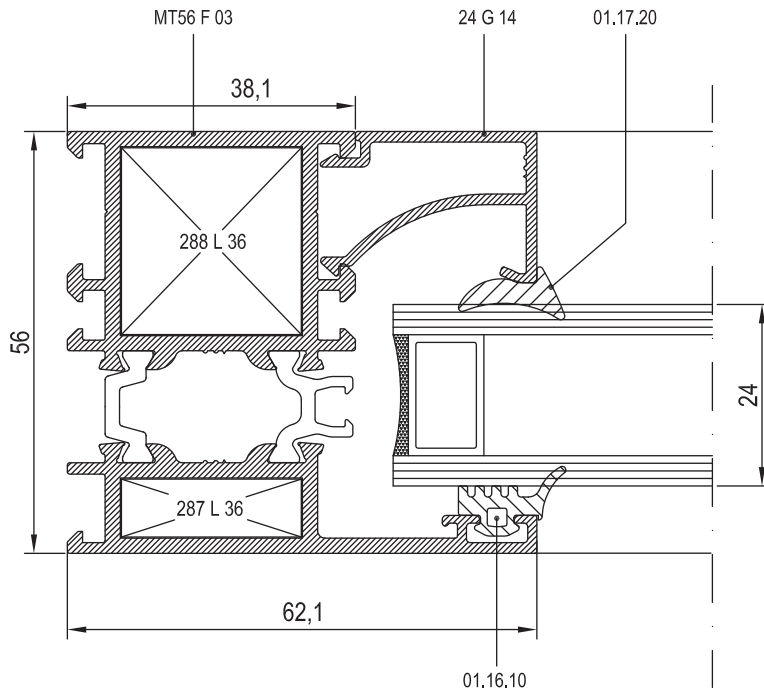

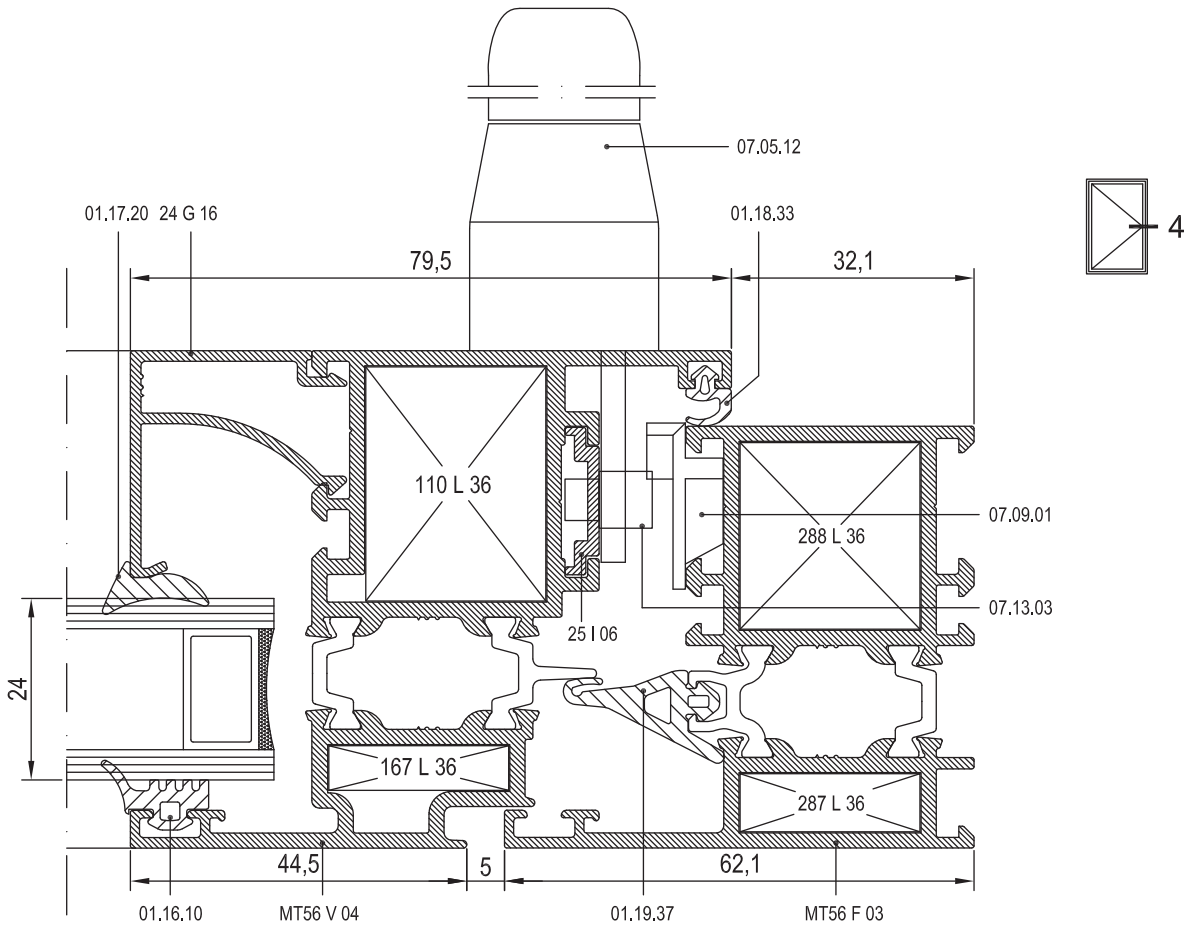
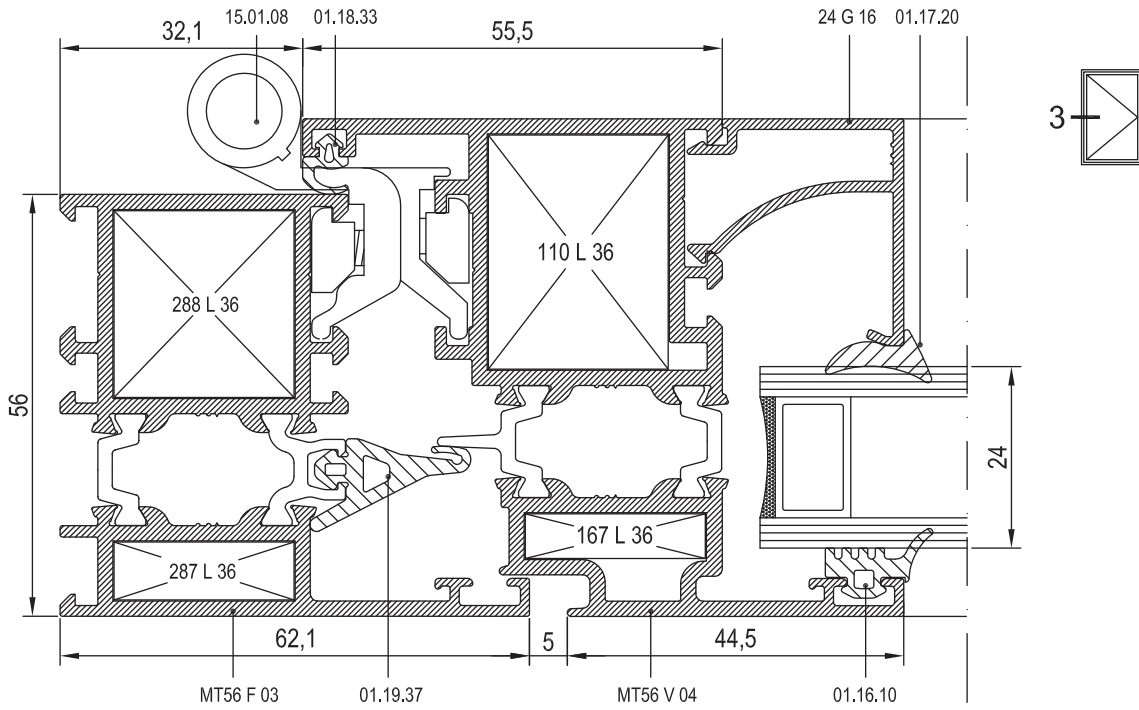

11

12

13

14

15

16

17

18

19

20



11

12

13

14

15

16

17

18

19

20

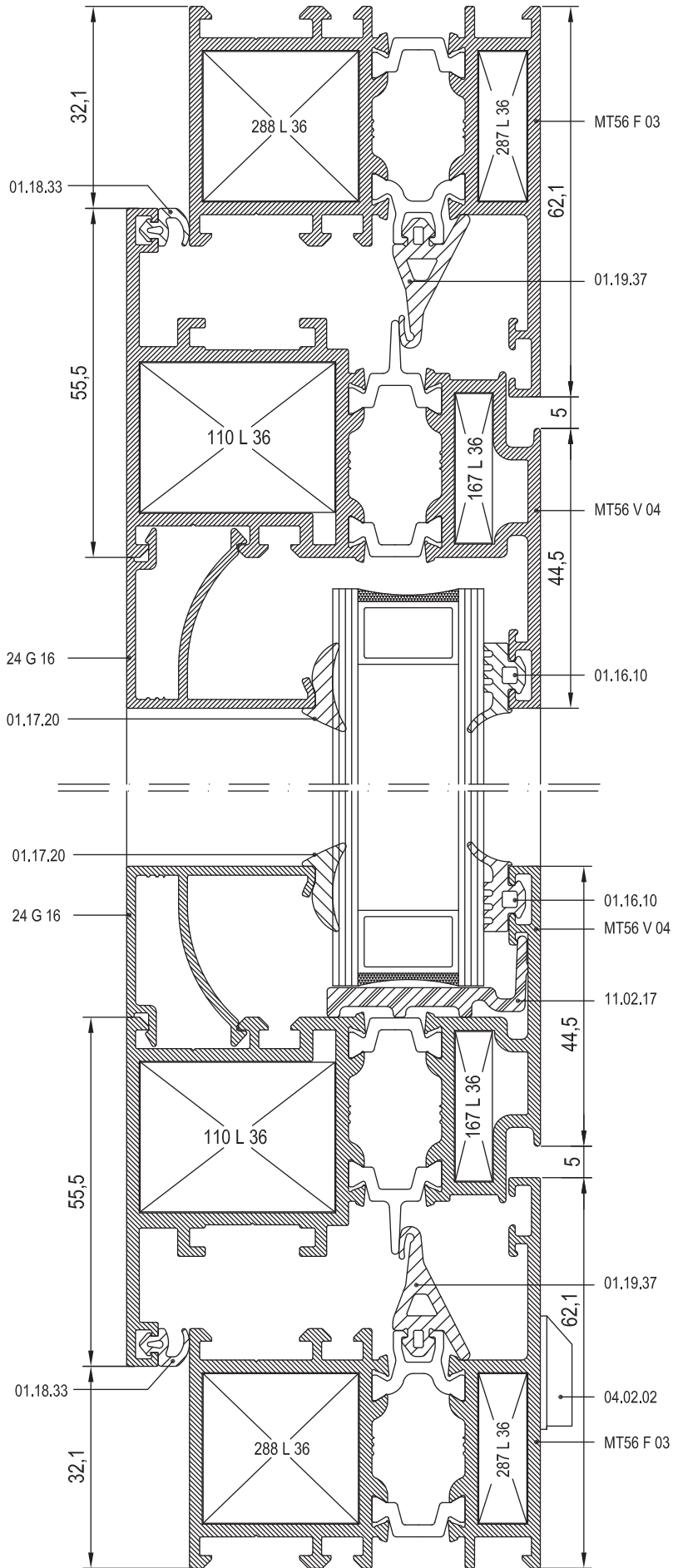

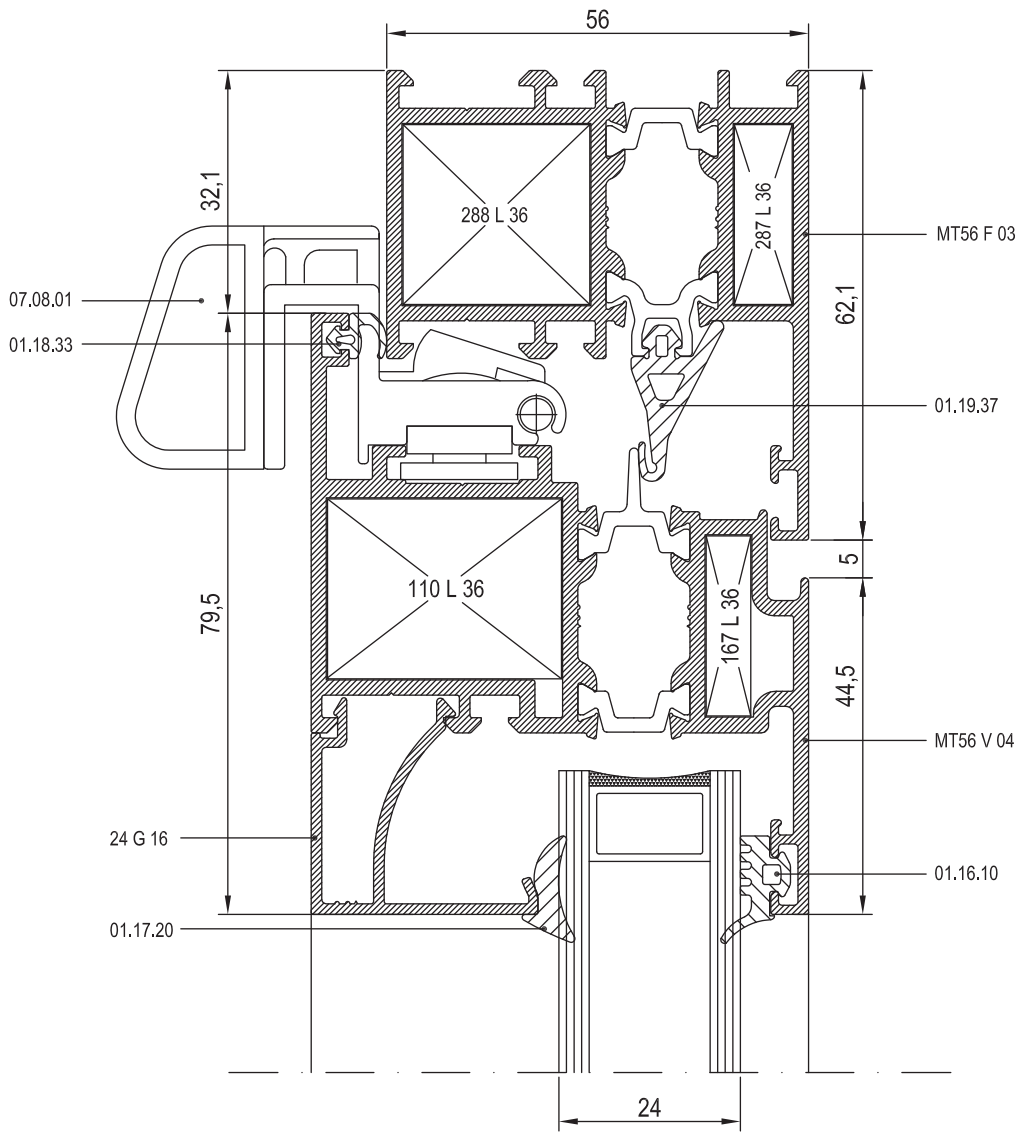

11

12

13

14

15

16

17

18

19

20



11

12

13

14

15

16

17

18

19

20

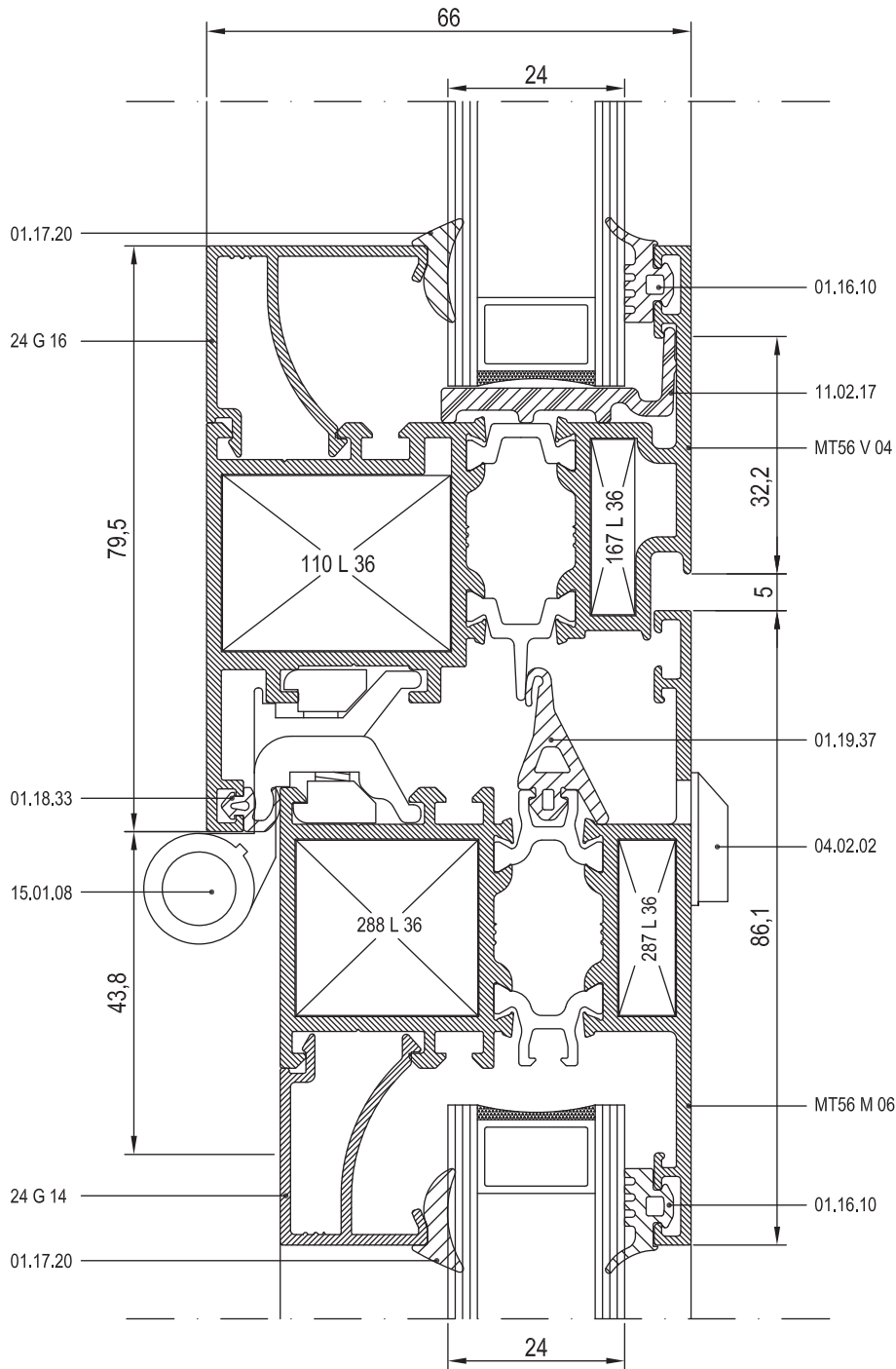

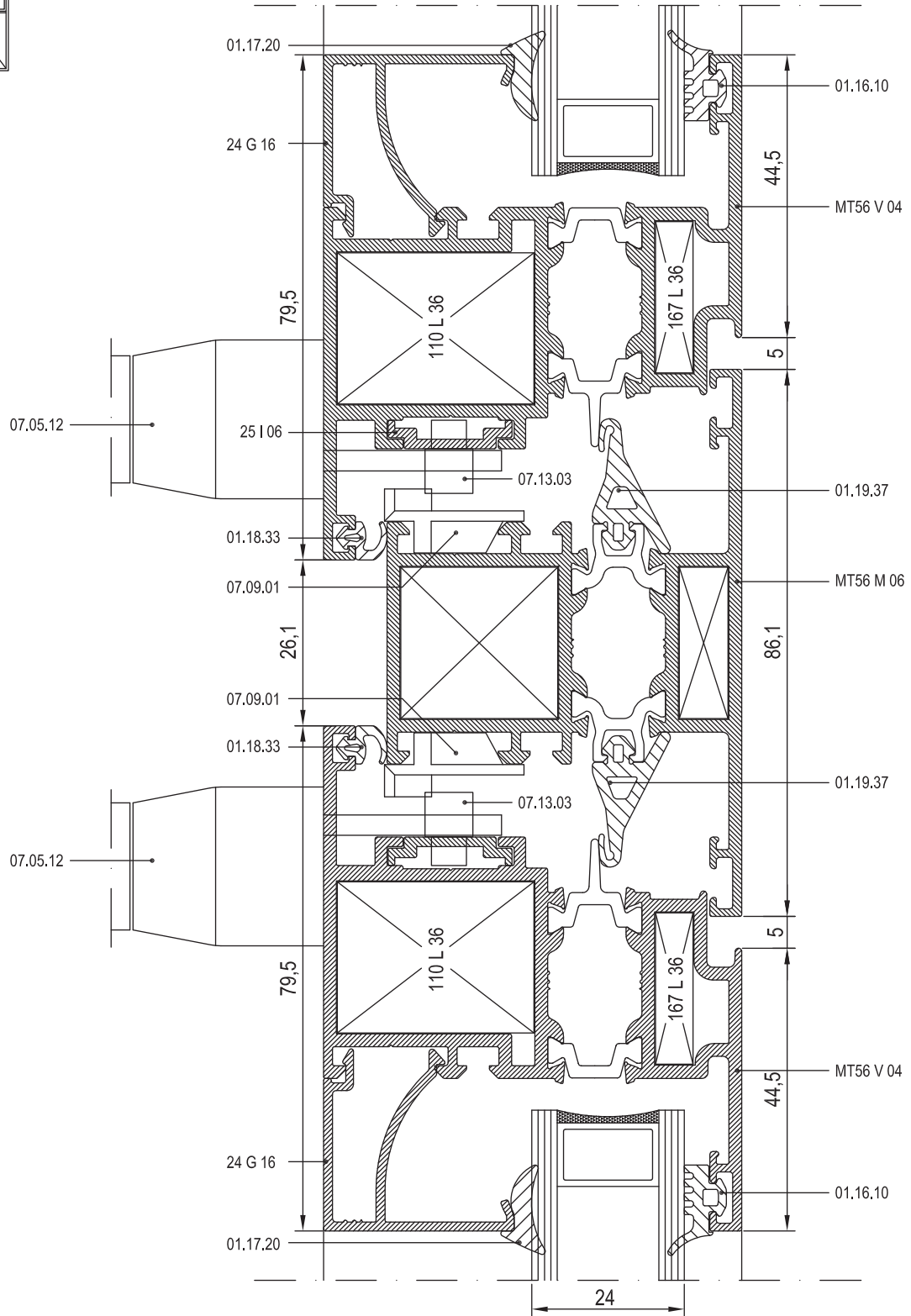
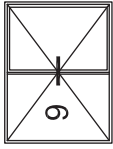

11

12

13

14

15

16

17

18

19

20



11

12

13

14

15

16

17

18

19

20

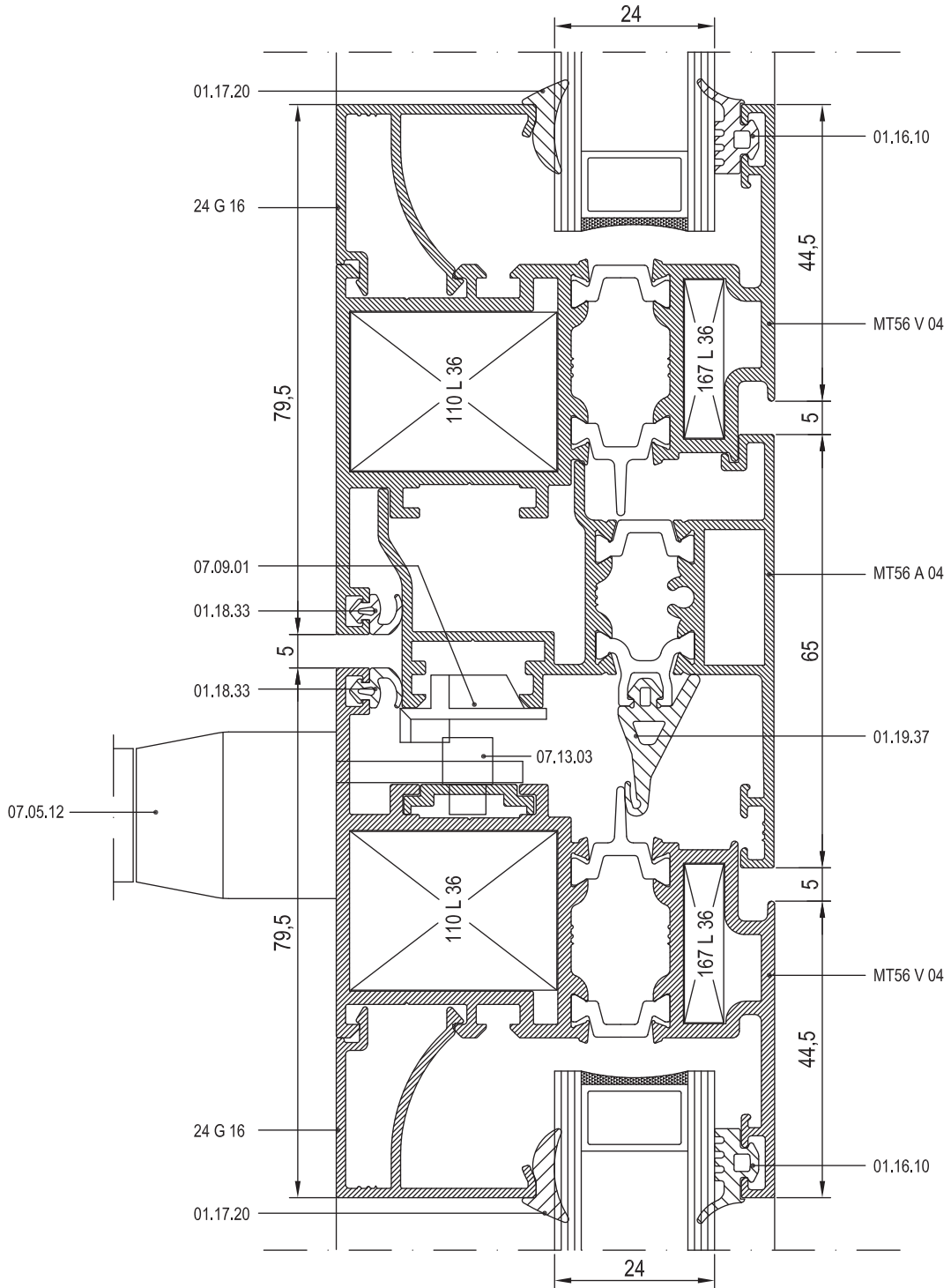
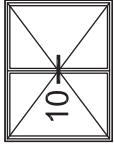

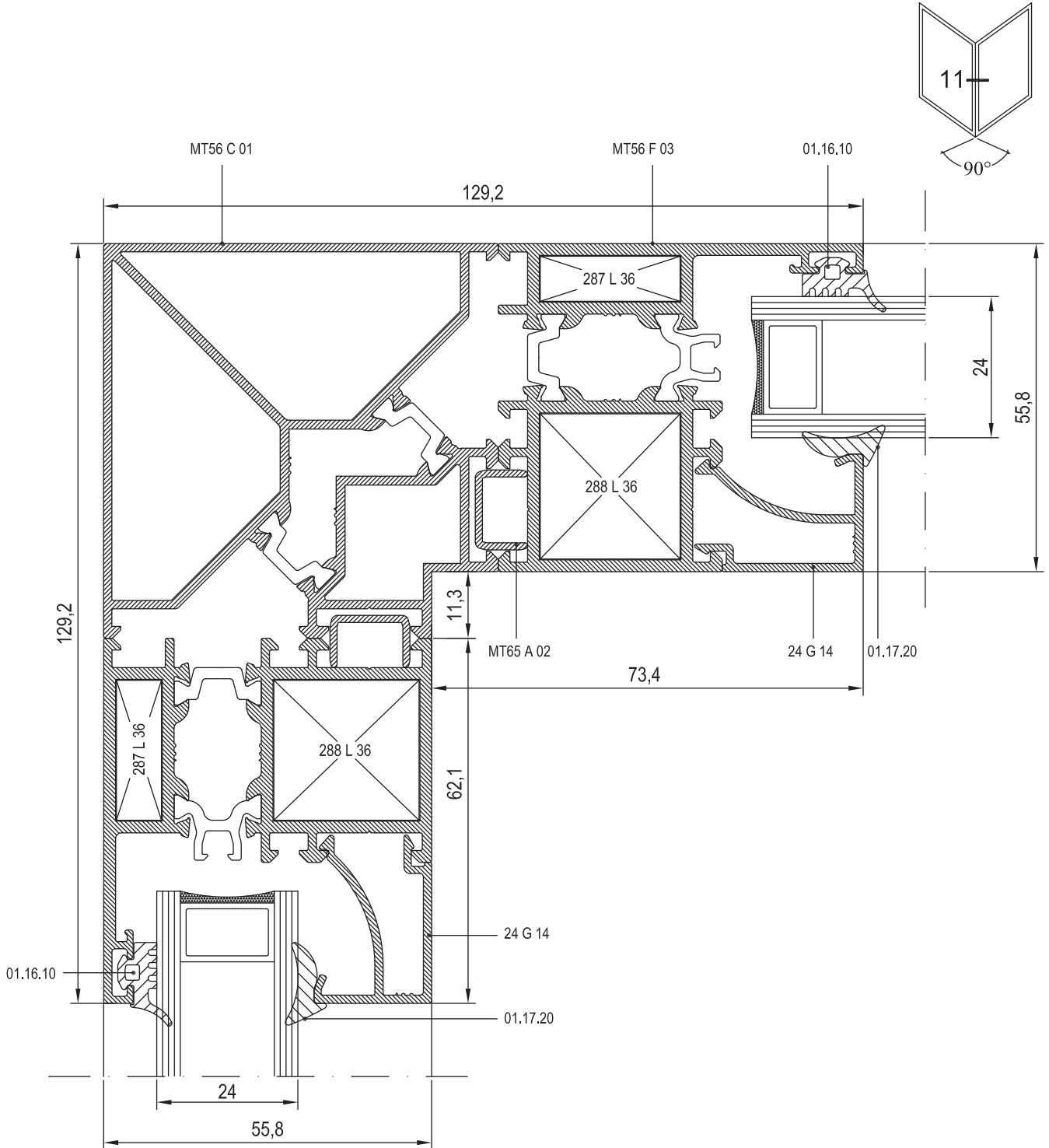

11

12

13

14

15

16

17

18

19

20



11

12

13

14

15

16

17

18

19

20

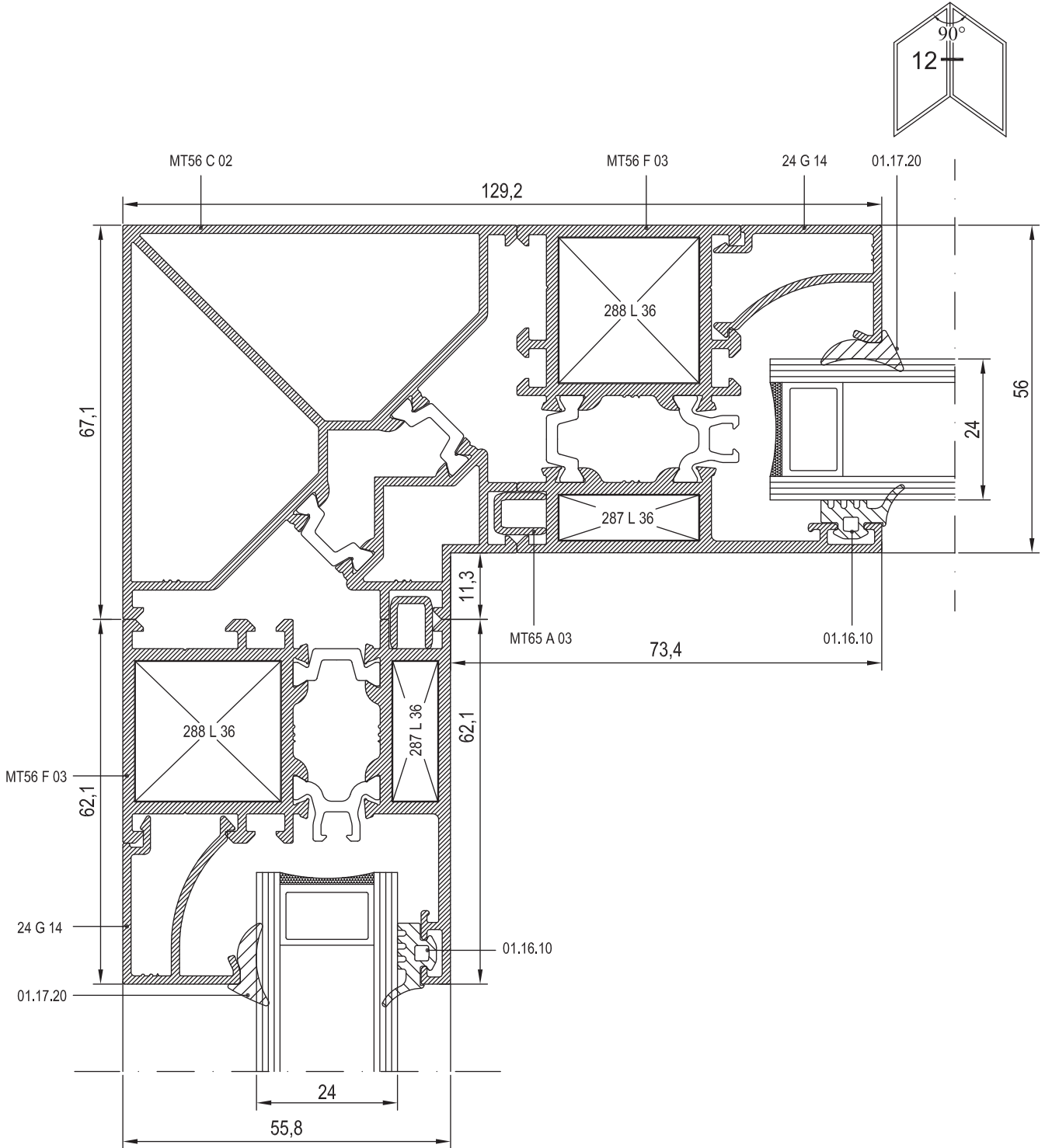

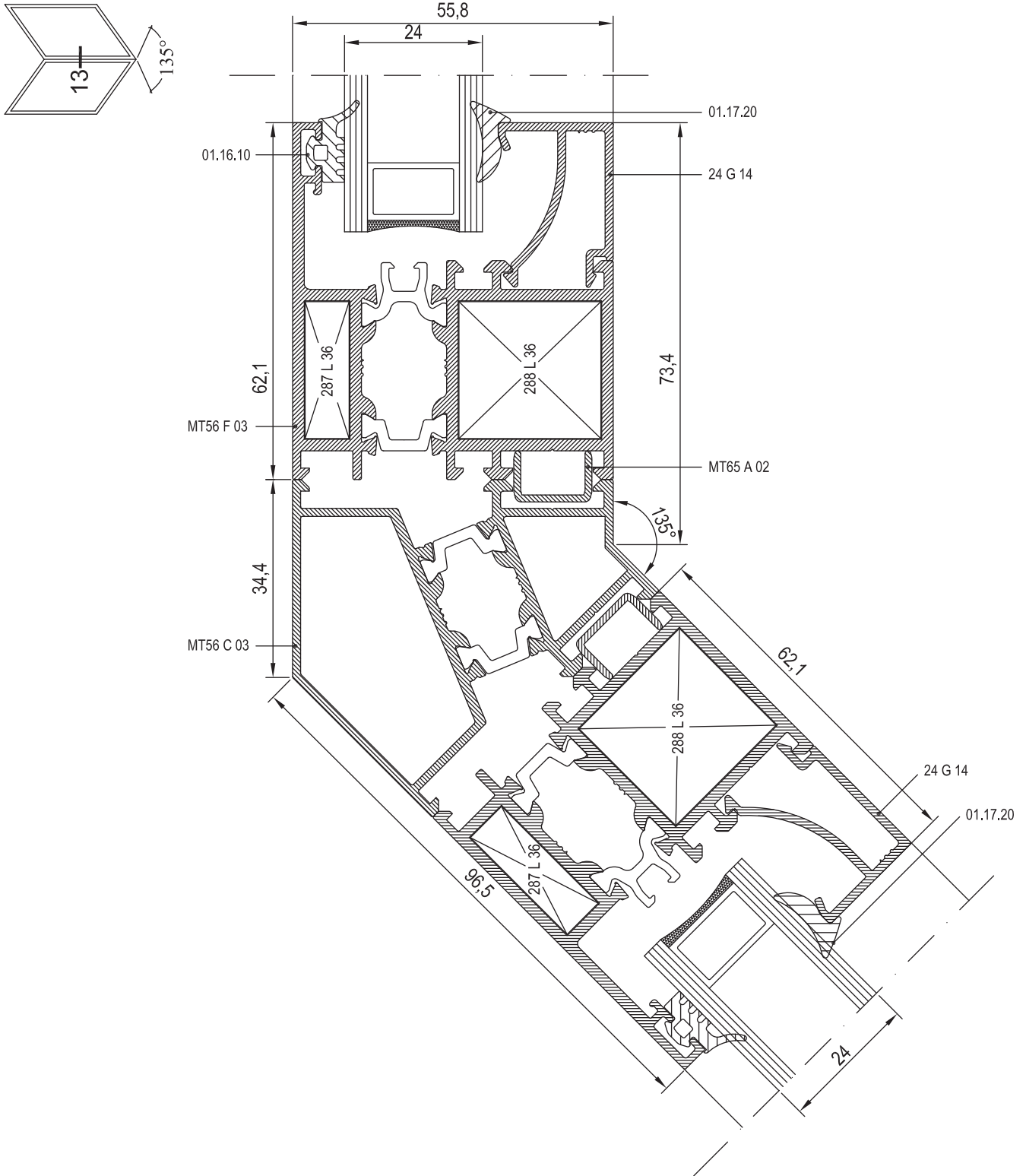

11

12

13

14

15

16

17

18

19

20



11

12

13

14

15

16

17

18

19

20

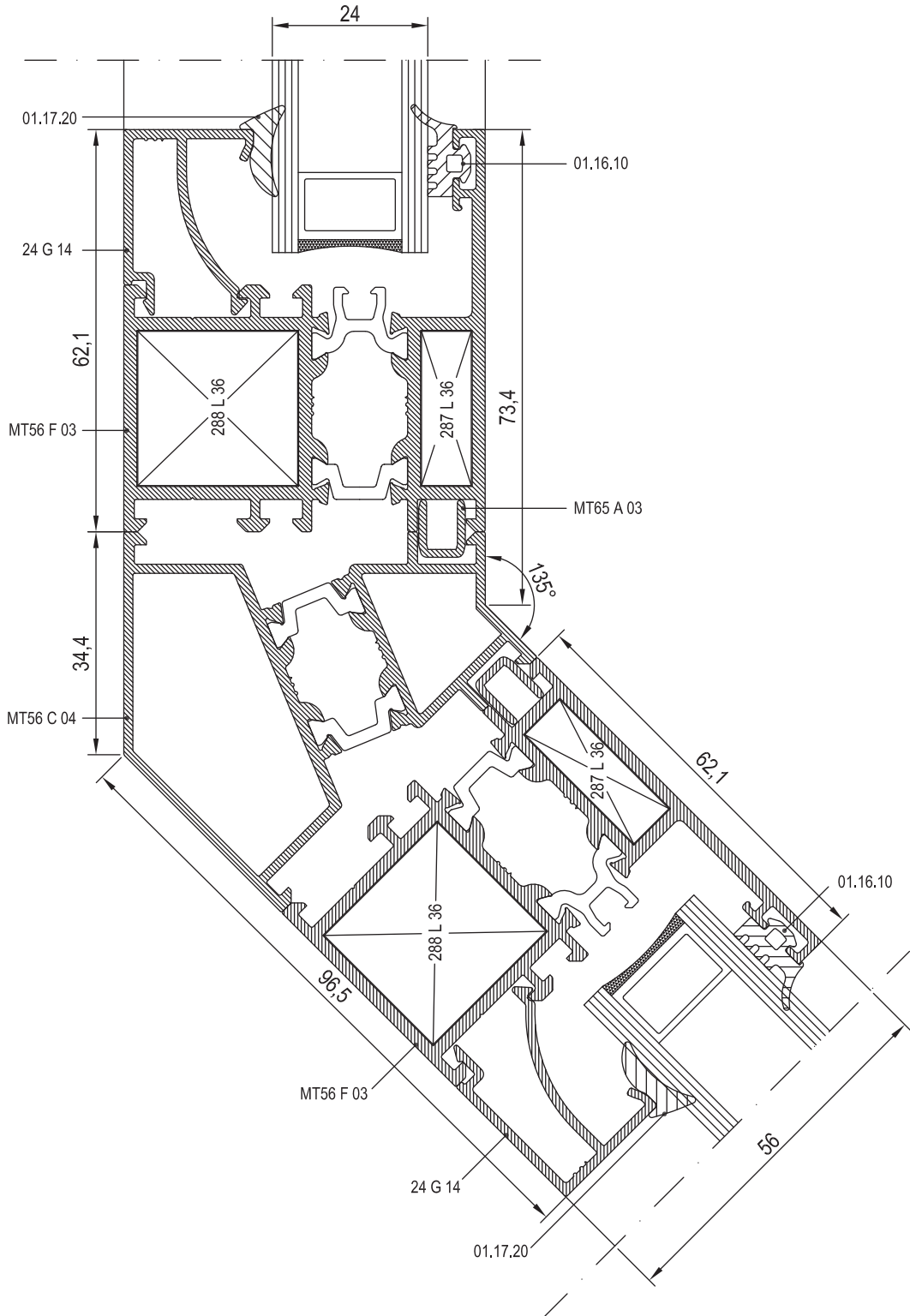
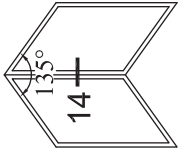

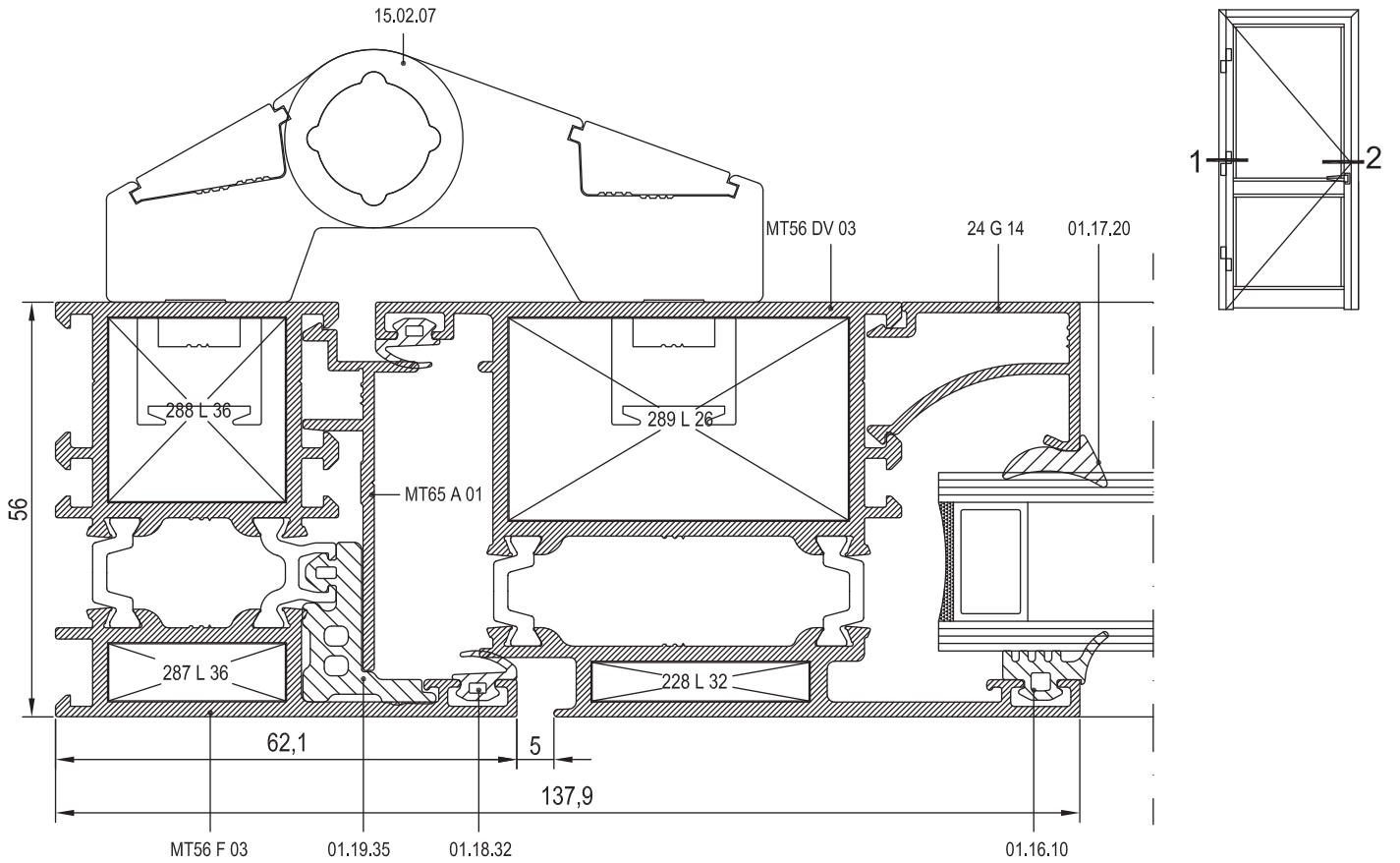

11

12

13

14

15

16

17

18

19

20

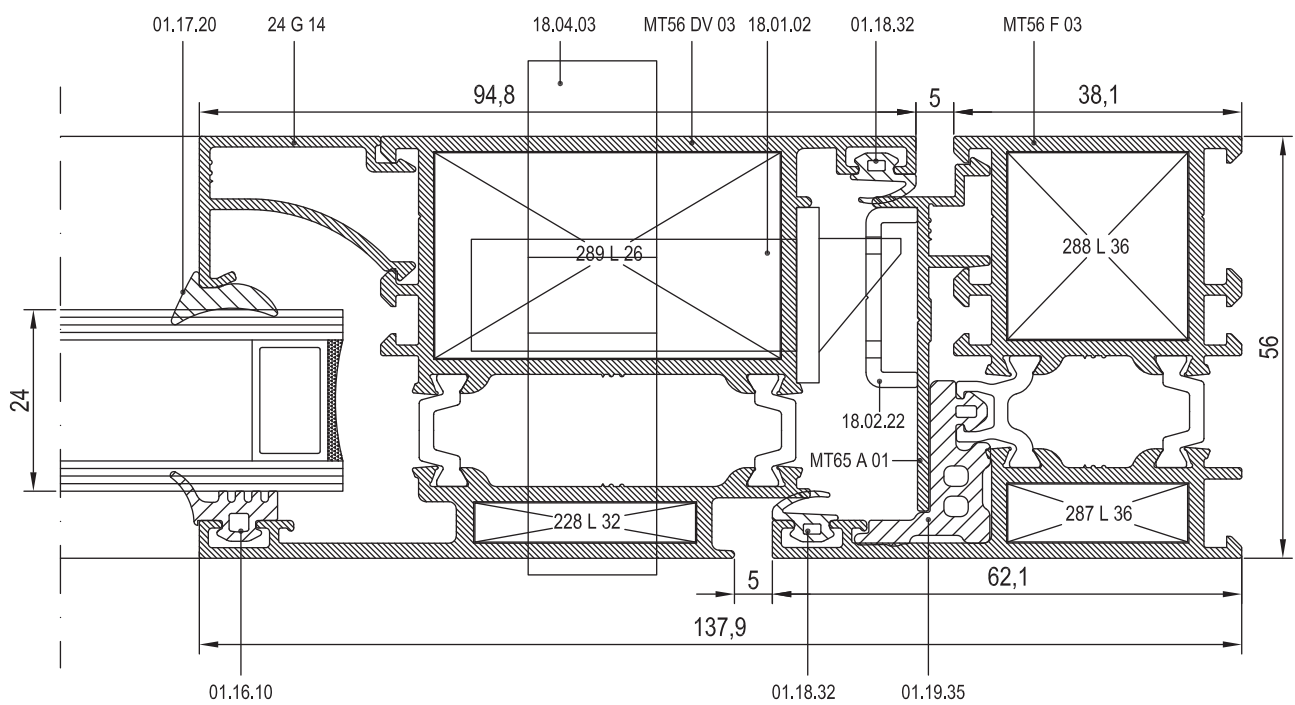



11

12

13

14

15

16

17

18

19

20

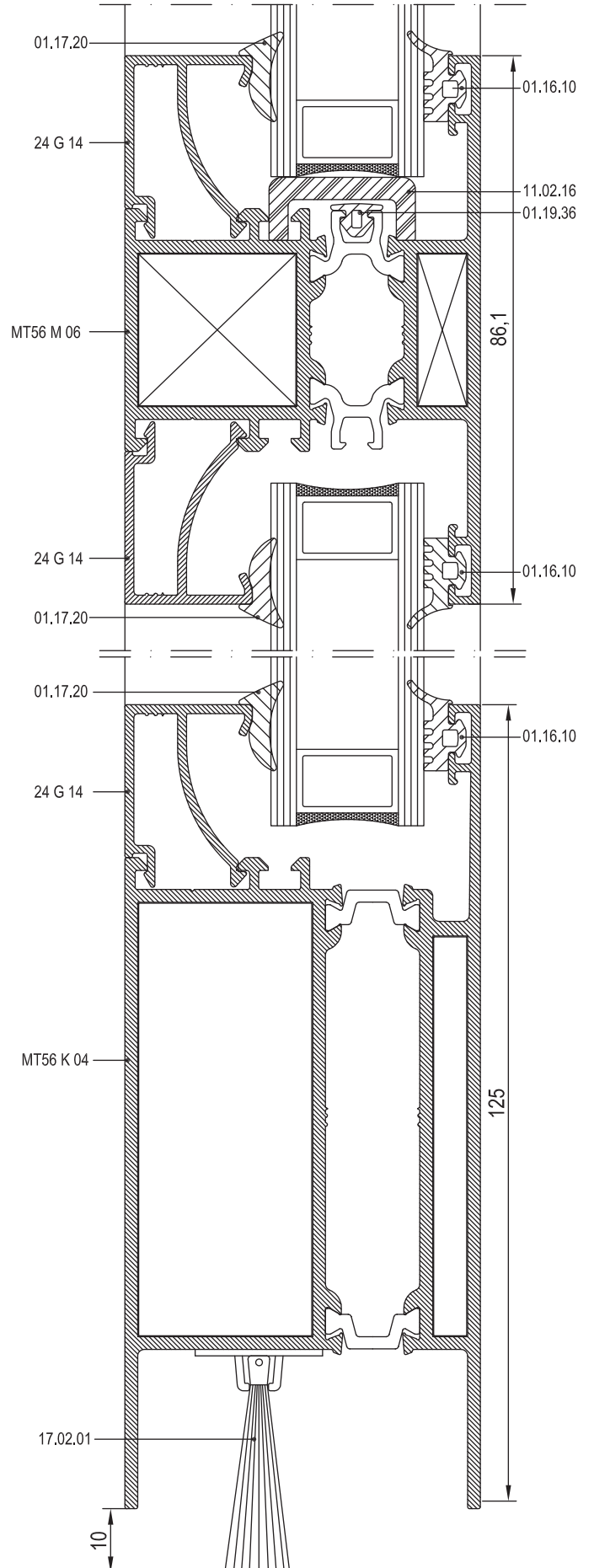
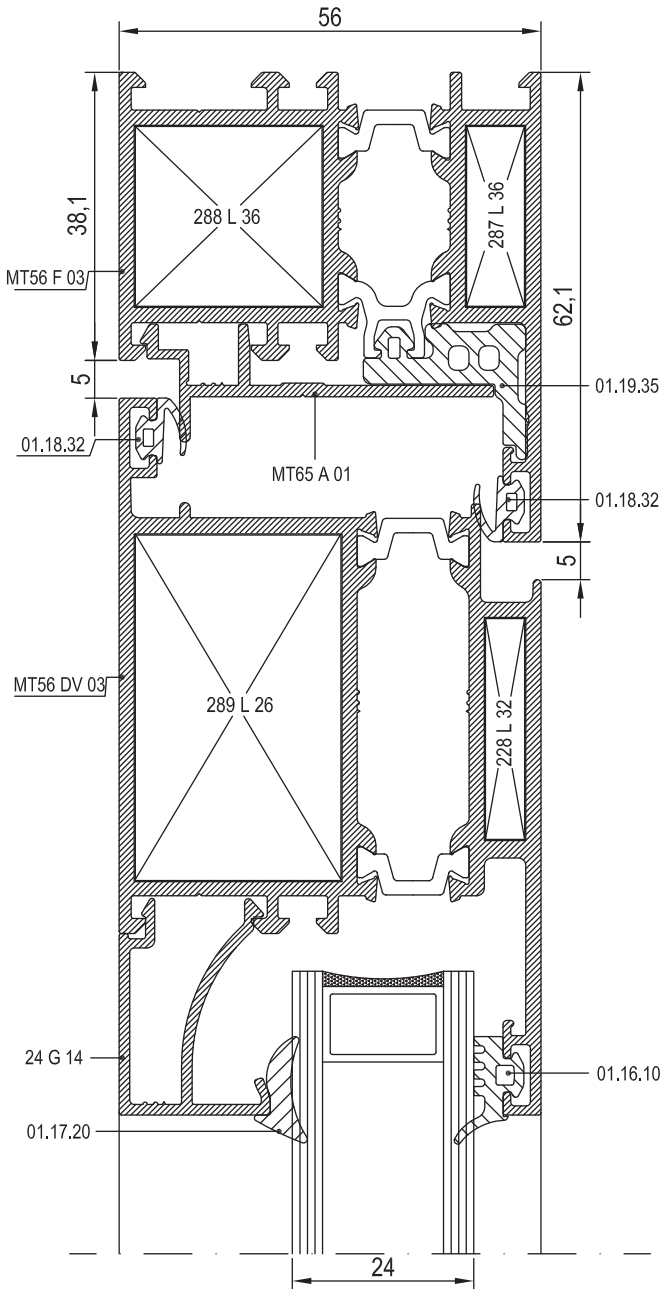
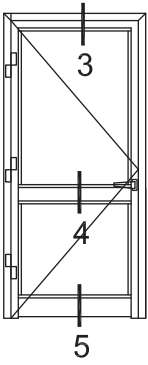

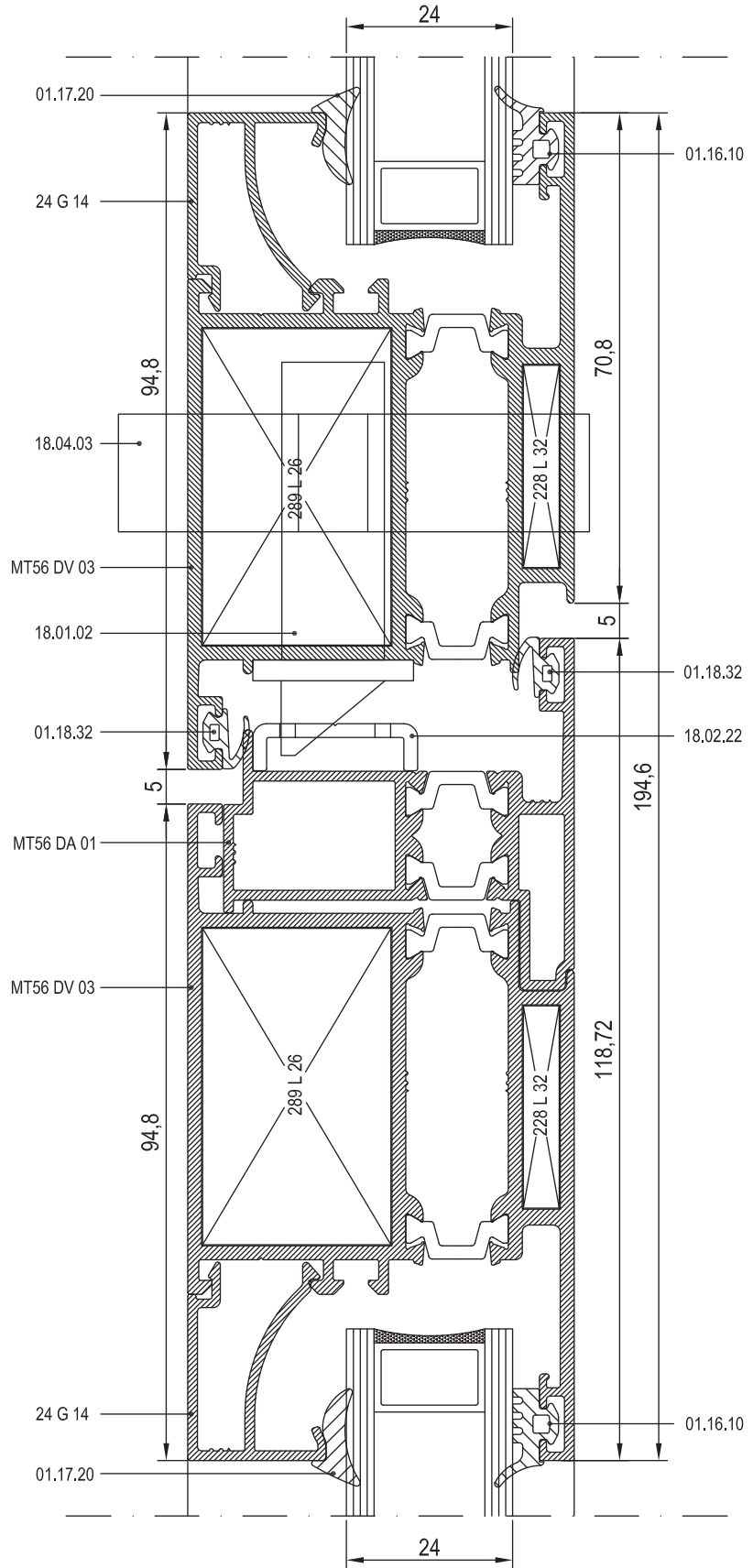
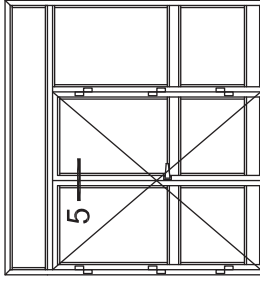

11

12

13

14

15

16

17

18

19

20



11

12

13

14

15

16

17

18

19

20

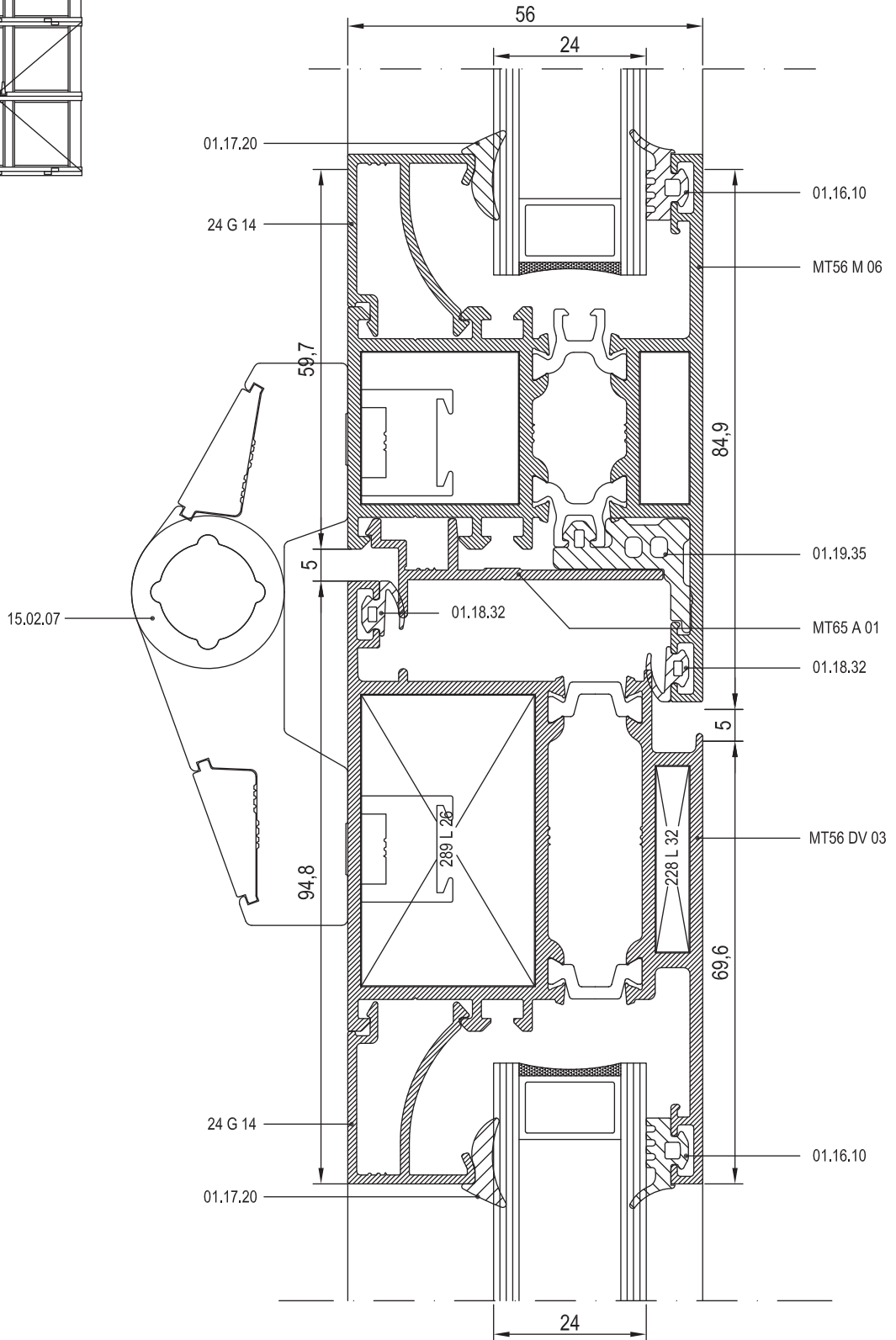
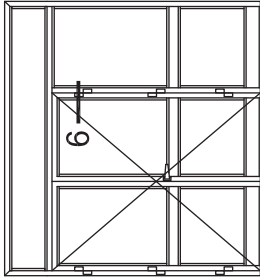

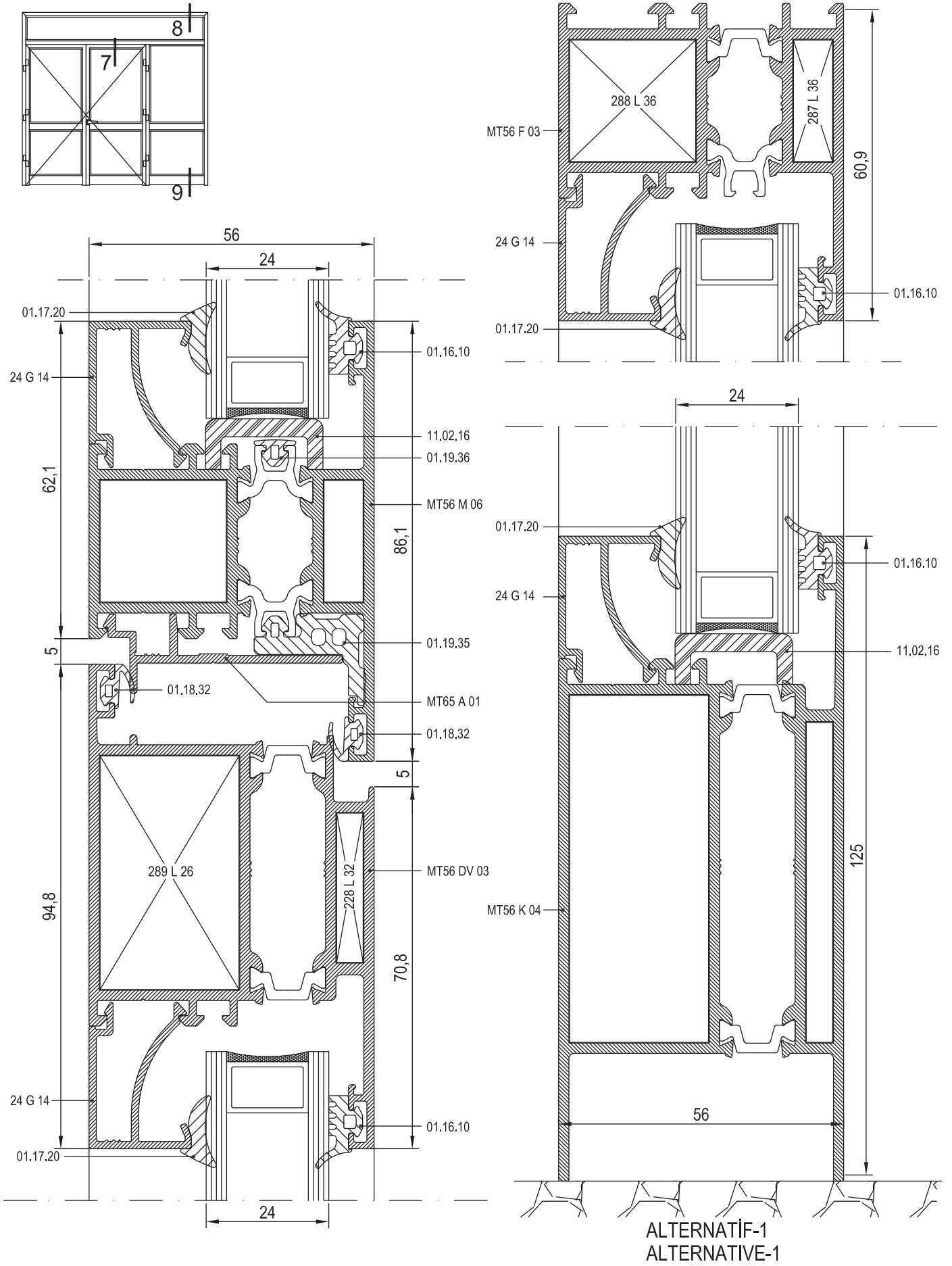

11

12

13

14

15

16

17

18

19

20

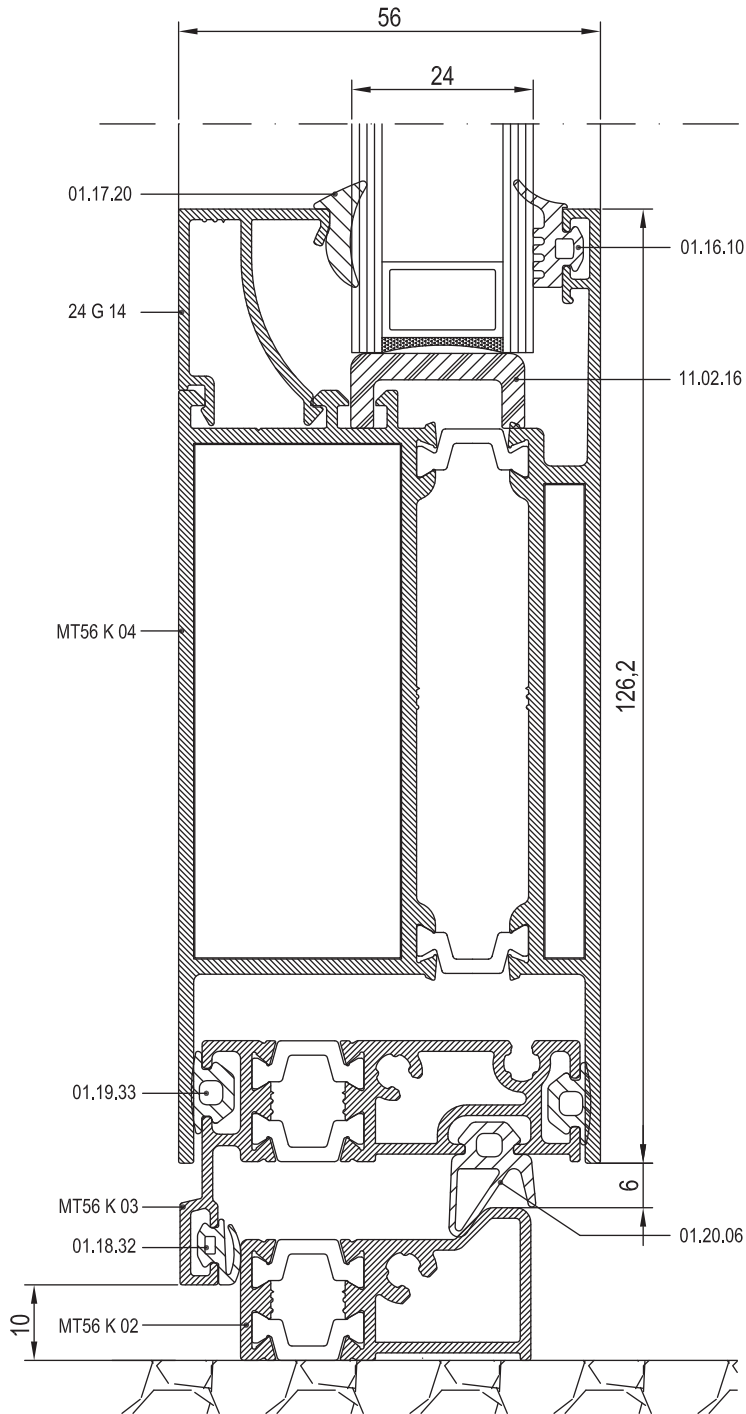
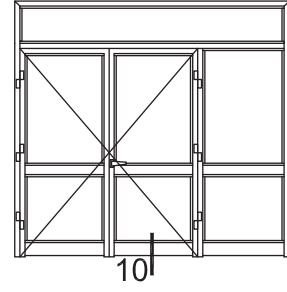
ALTERNATİF-2
ALTERNATIVE-2

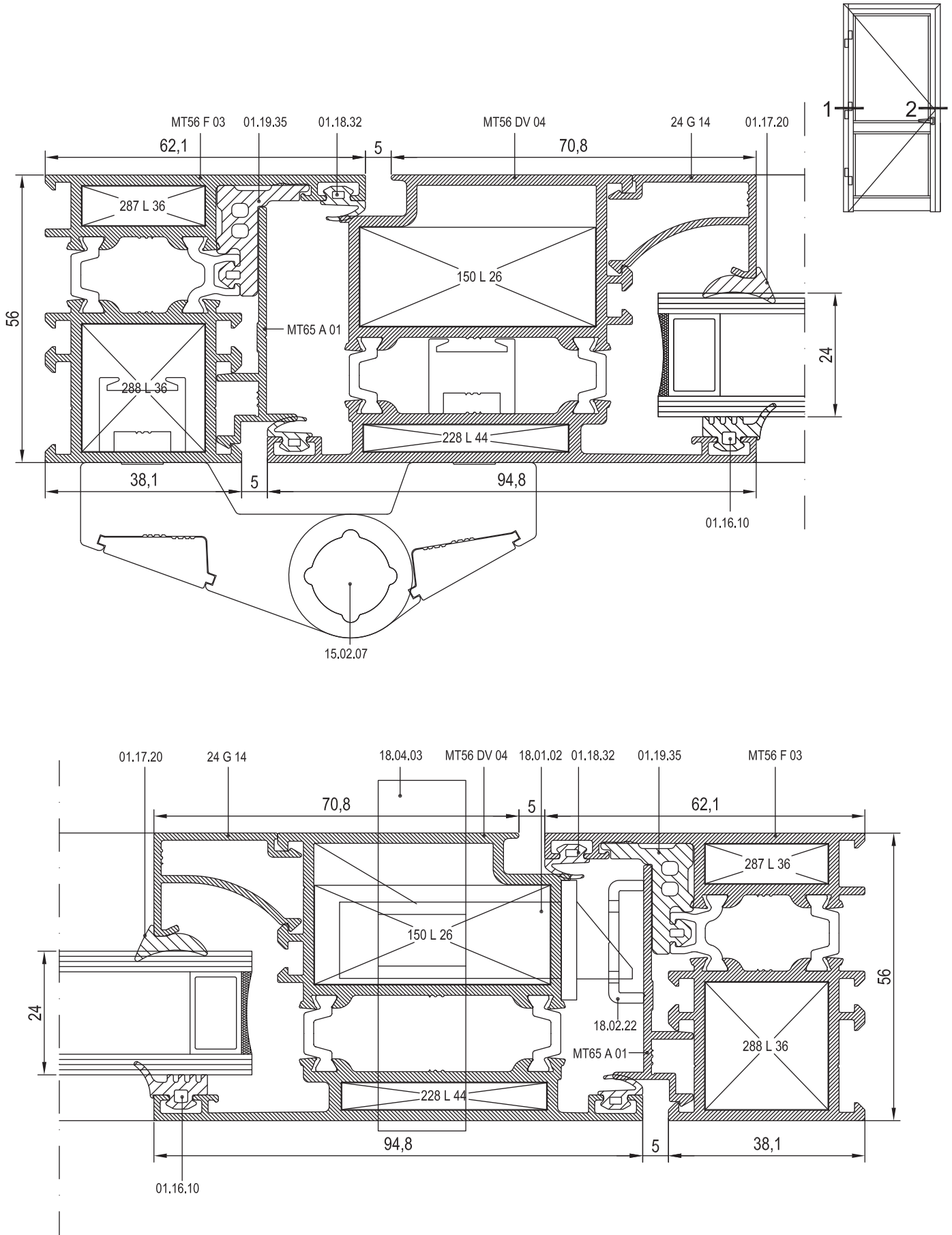

11

12

13

14

15

16

17

18

19

20



11

12

13

14

15

16

17

18

19

20

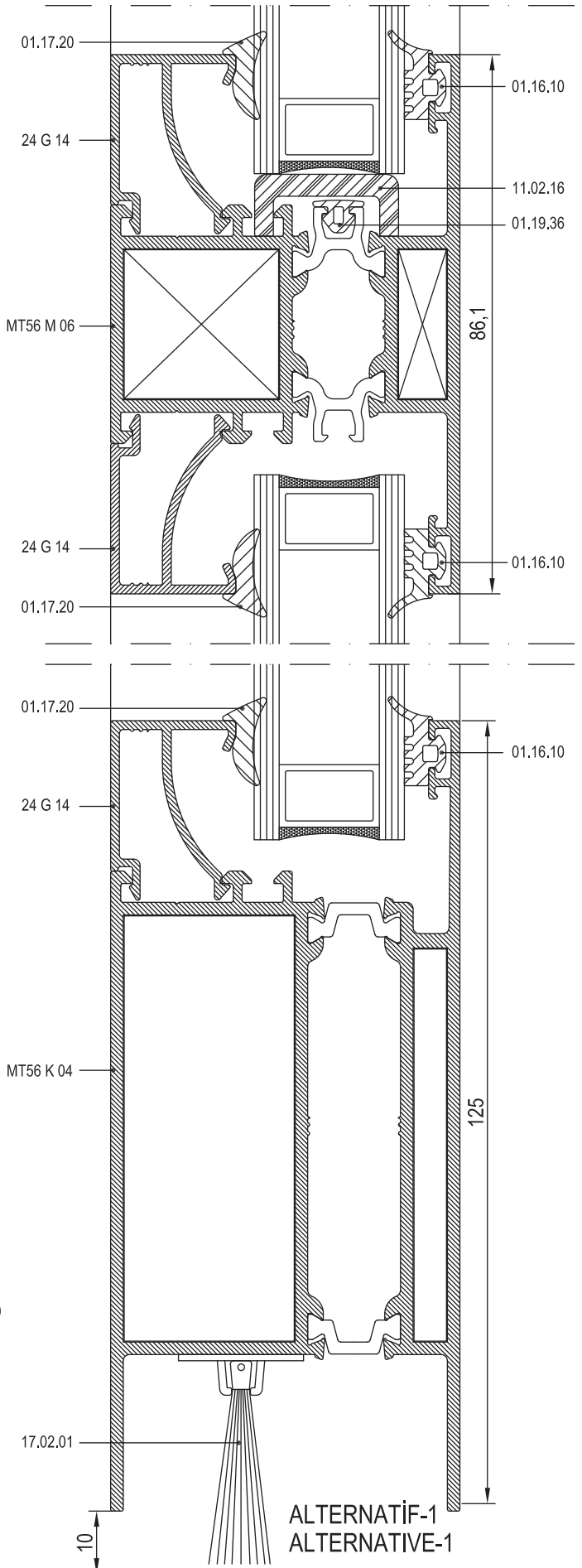
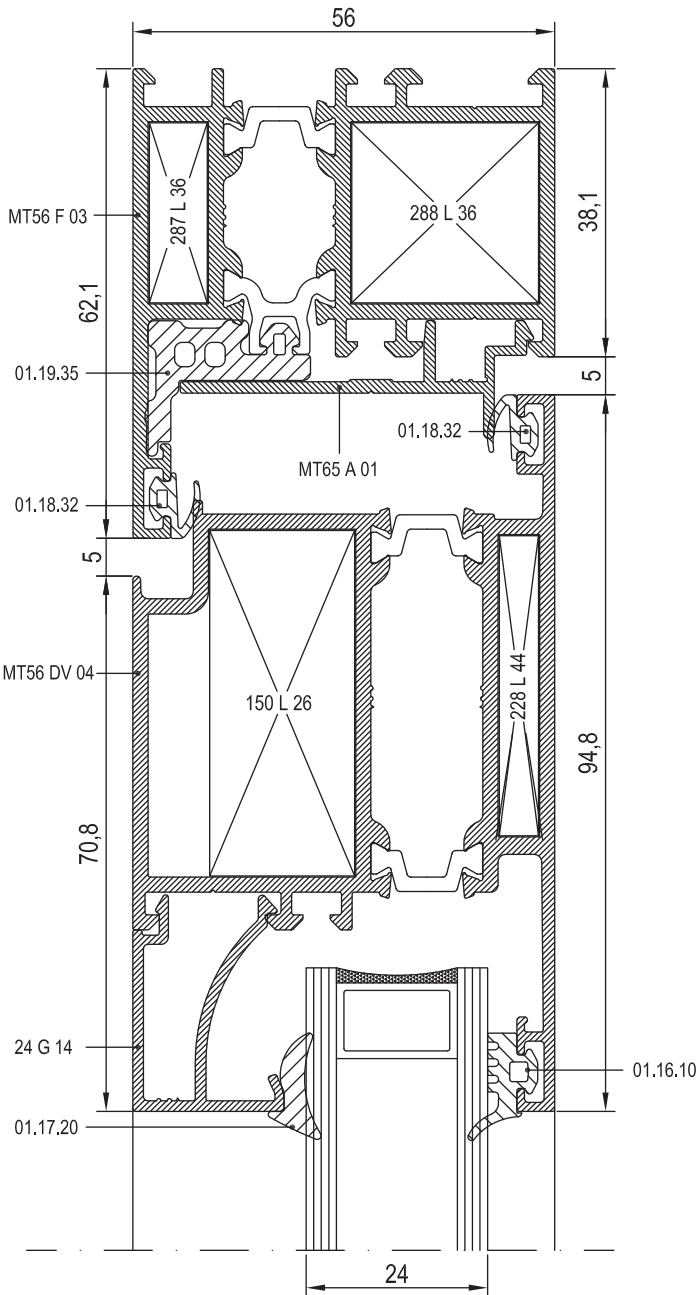
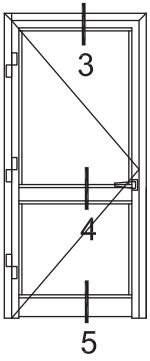

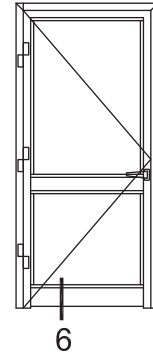
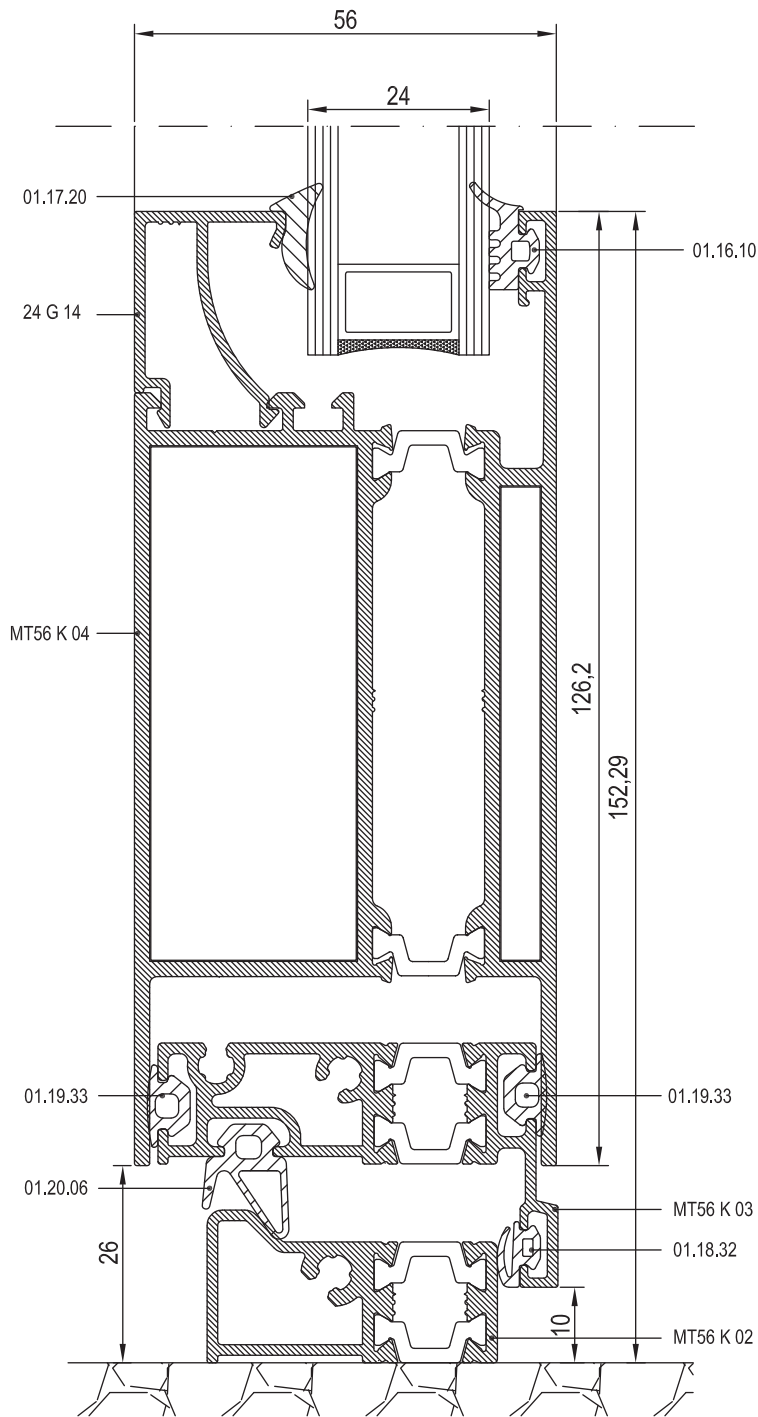
ALTERNATİF-2
ALTERNATIVE-2

11

12

13

14

15

16

17

18

19

20

11

12

13

14

15

16

17







18

19

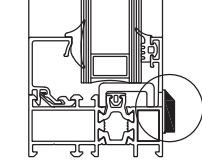
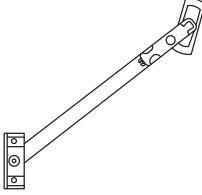
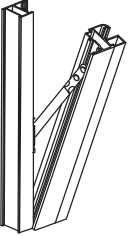
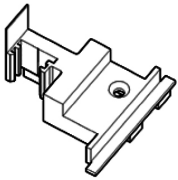
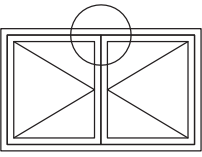
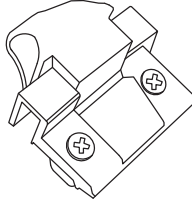
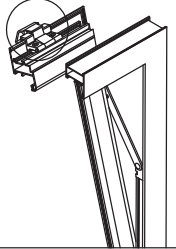
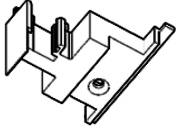
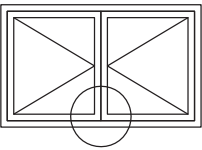
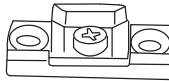
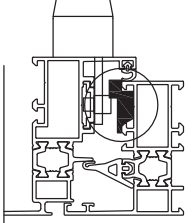
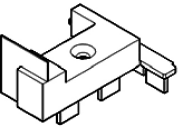
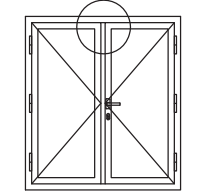
20

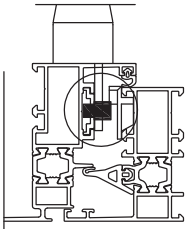
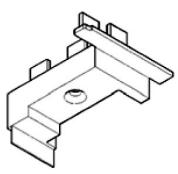
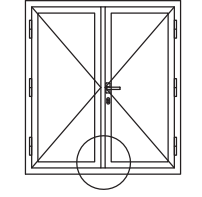
	01.16.10 DIŞ CAM FİTİLİ GLAZING GASKET (OUTSIDE) EPDM 62 gr/m			01.18.33 İÇ BİNİ FİTİLİ ACOUSTICAL GASKET EPDM 28 gr/m	
	01.17.05 İÇ CAM FİTİLİ GLAZING GASKET (INSIDE) EPDM 60 gr/m			01.19.33 ADAPTÖR FİTİLİ ADAPTER GASKET EPDM 38 gr/m	
	01.17.14 İÇ CAM FİTİLİ GLAZING GASKET (INSIDE) EPDM 86 gr/m			01.19.35 ADAPTÖR FİTİLİ ADAPTER GASKET EPDM 185 gr/m	
	01.17.15 İÇ CAM FİTİLİ GLAZING GASKET (INSIDE) EPDM 107 gr/m			01.19.36 ADAPTÖR FİTİLİ ADAPTER GASKET EPDM 24 gr/m	
	01.17.20 İÇ CAM FİTİLİ GLAZING GASKET (INSIDE) EPDM 57 gr/m			01.19.37 TOZLUK FİTİLİ CENTRAL GASKET EPDM 117 gr/m	
	01.17.21 İÇ CAM FİTİLİ GLAZING GASKET (INSIDE) EPDM 166 gr/m			01.19.43 TOZLUK FİTİLİ CENTRAL GASKET EPDM 171 gr/m	
	01.18.32 BİNİ FİTİLİ ACOUSTICAL GASKET EPDM 33 gr/m			01.20.06 EŞİK FİTİLİ THRESHOLD GASKET EPDM 85 gr/m	

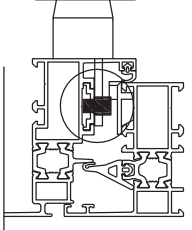

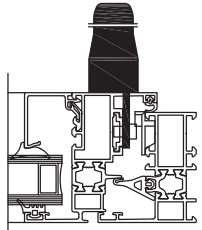
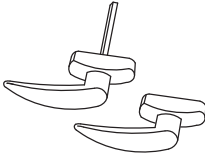
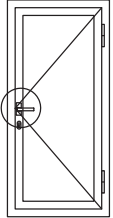
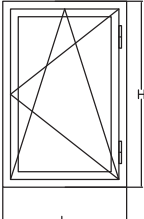
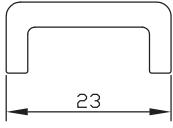
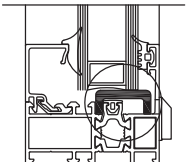
	04.02.02 TAHLİYE KAPAĞI DRAINAGE COVER			07.07.02 VASİSTAS MAKAS VASİSTAS ACCESSORY SİYAH-BEYAZ-GRİ BLACK-WHITE-GREY	
	04.06.42 ADAPTÖR KAPAĞI (ÜST) ADAPTER CAP (UP) SİYAH BLACK	 <small>UYGULANILAN PROFİL: MT56 A 04 USE WITH: MT56 A 04</small>		07.08.01 VASİSTAS MANDALI VASİSTAS SPRING SİYAH-BEYAZ BLACK-WHITE	
	04.06.43 ADAPTÖR KAPAĞI (ALT) ADAPTER CAP (DOWN) SİYAH BLACK	 <small>UYGULANILAN PROFİL: MT56 A 04 USE WITH: MT56 A 04</small>		07.09.01 AYARLI PİM KARŞILIĞI LOCK PLATE	
	04.06.44 ADAPTÖR KAPAĞI (ÜST) ADAPTER CAP (UP) SİYAH BLACK	 <small>UYGULANILAN PROFİL: MT56 DA 01 ve DA 02 USE WITH: MT56 DA 01 ve DA 02</small>		07.13.02 ORTA GÖBEK PİMİ CENTRAL LOCK PIN	
	04.06.45 ADAPTÖR KAPAĞI (ALT) ADAPTER CAP (DOWN) SİYAH BLACK	 <small>UYGULANILAN PROFİL: MT56 DA 01 ve DA 02 USE WITH: MT56 DA 01 ve DA 02</small>		07.13.03 TIJ PİM LOCK PIN	
	07.05.12 İSPANYOLET KOL ÇİFT DİLLİ WINDOW HANDLE SİYAH-BEYAZ-GRİ BLACK-WHITE-GREY			07.14.04 KAPI KOLU (İTHAL) DOOR HANDLE SİYAH-BEYAZ-GRİ BLACK-WHITE-GREY	
	07.06.60. ÇİFT AÇILIM MEKANİZMASI TILT AND TURN MECANISM SİYAH-GRİ BLACK-GREY	GENİŞLİK: 570~1000 mm WIDTH: 570~1000 mm YÜKSEKLİK: 400~1200 mm HEIGHT: 400~1200 mm	 23	11.02.16 CAM TAKOZU GLASS WEDGE SİYAH BLACK	

11

12

13

14

15

16

17

18

19

20

11

12

13

14

15

16

17

18

19

20

	11.02.17 CAM TAKOZU GLASS WEDGE SİYAH BLACK			18.02.22 DİLLİ KİLİT KARŞILIĞI FOREND SİYAH-BEYAZ-ELOKSAL BLACK-WHITE-ANODISED							
	15.01.08 PENCERE MENTEŞESİ WINDOW HINGE SİYAH-BEYAZ-GRİ-ELOKSAL BLACK-WHITE-GREY-ANODISED			18.02.23 MAKARALI KİLİT KARŞILIĞI FOREND (for lock with roller) SİYAH-BEYAZ-ELOKSAL BLACK-WHITE-ANODISED							
	15.02.07 KAPAZLAMA MENTEŞE (2'Lİ) DOOR HINGE SİYAH-BEYAZ-GRİ BLACK-WHITE-GREY			18.03.01 KAPI ALT-ÜST KİLİTLEME BOLT LOCK							
	15.02.09 KAPI MENTEŞESİ DOOR HINGE SİYAH-BEYAZ-GRİ-ELOKSAL BLACK-WHITE-GREY-ANODISED		<table border="1"> <thead> <tr> <th>A</th> <th>B</th> <th>L</th> </tr> </thead> <tbody> <tr> <td>26</td> <td>32</td> <td>68</td> </tr> </tbody> </table>	A	B	L	26	32	68	18.04.03 BAREL CYLINDER KROM-NİKEL CHROME-NICKEL	
A	B	L									
26	32	68									
	17.02.01 KAPI ALTI FIRÇASI BRUSH 1 Mt			18.05.02 BAREL AYNASI CYLINDER COVER SİYAH-BEYAZ BLACK-WHITE							
	18.01.01 MAKARALI KİLİT MORTISE LOCK (with roller) STANDART STANDARD										
	18.01.02 DİLLİ KİLİT MORTISE LOCK) STANDART STANDARD										

RESCARA SİSTEM

RESCARA SYSTEM

Aluminyum Kapı Pencere ve Giydirme Cephe Sistemleri
Aluminium Window Doors and Facade Systems



11

12

13

14

15

16

17

18

19

20

RESCARA SİSTEM

RESCARA SYSTEM

Aluminyum Kapı Pencere ve Giydirme Cephe Sistemleri
Aluminium Window Doors and Facade Systems

11



12

13

14

15

16

17

18

19

20